

PROJECT 10073 RECORD CARD

1. DATE 20 November 1957	2. LOCATION Kansas City, Missouri		12. CONCLUSIONS <input type="checkbox"/> Was Balloon <input type="checkbox"/> Probably Balloon <input type="checkbox"/> Possibly Balloon
3. DATE-TIME GROUP Local _____ GMT 20/0614Z	4. TYPE OF OBSERVATION <input checked="" type="checkbox"/> Ground-Visual <input type="checkbox"/> Ground-Radar <input type="checkbox"/> Air-Visual <input type="checkbox"/> Air-Intercept Radar		<input type="checkbox"/> Was Aircraft <input type="checkbox"/> Probably Aircraft <input type="checkbox"/> Possibly Aircraft
5. PHOTOS <input type="checkbox"/> Yes <input checked="" type="checkbox"/> No	6. SOURCE Civilian		<input checked="" type="checkbox"/> Was Astronomical (VENUS) <input type="checkbox"/> Probably Astronomical <input type="checkbox"/> Possibly Astronomical
7. LENGTH OF OBSERVATION 40 minutes	8. NUMBER OF OBJECTS one	9. COURSE stationary	<input type="checkbox"/> Other _____ <input type="checkbox"/> Insufficient Data for Evaluation <input type="checkbox"/> Unknown
10. BRIEF SUMMARY OF SIGHTING Star-like object, size of pea, white illuminating red and green shadow. Seemed to have a tail.		11. COMMENTS Probably a star with atmospheric conditions producing unusual appearance.	

UFOB INDEX CARD AISS-UFOB-620-57

1. DATE <i>20 Nov 57</i> 7 Jan 58	2. LOCATION Kansas City, Missouri		12. CONCLUSIONS <input type="checkbox"/> Was Balloon <input type="checkbox"/> Probably Balloon <input type="checkbox"/> Possibly Balloon
3. DATE-TIME GROUP 20/0641Z Nov 57	4. TYPE OF OBSERVATION <input checked="" type="checkbox"/> Ground-Visual <input type="checkbox"/> Ground-Radar <input type="checkbox"/> Air-Visual <input type="checkbox"/> Air-Intercept Radar		<input type="checkbox"/> Was Aircraft <input type="checkbox"/> Probably Aircraft <input type="checkbox"/> Possibly Aircraft
5. PHOTOS <input type="checkbox"/> Yes <input checked="" type="checkbox"/> No	6. SOURCE Civilian		<input checked="" type="checkbox"/> Was Astronomical <input type="checkbox"/> Probably Astronomical <input type="checkbox"/> Possibly Astronomical
7. LENGTH OF OBSERVATION Still visible after forty minutes	8. NUMBER OF OBJECTS One	9. COURSE Stationary	<input type="checkbox"/> Other _____ <input type="checkbox"/> Insufficient Data for Evaluation <input type="checkbox"/> Unknown
10. BRIEF SUMMARY OF SIGHTING One white star like object the size of a pea. Object was seen in the SW and was still in sight for after having been seen visually for 40 minutes.		11. COMMENTS Description, duration, flight path indicate that this was a star, probably Venus.	

Multi 20/08/57

SQD188KFA127KFG071

RR RJEDWP

ZOV RJEDKF

KFG036

RR RJEDDN RJEPHQ RJEDWP

DE RJEDKF 7G

R 200801Z

FM COMDR 20TH AIR DIV

TO RJEDDN/COMDR ADC

RJEDWP/COMDR ATIC

RJEPHQ/DIRECTOR OF INTELLIGENCE HQ USAF

BT

//UNCLASSIFIED//IN COMPLIANCE WITH JCADF CH1, TO CONADM 55-1 THE FOLLOWING REPORT IS HEREBY SUBMITTED.

20TH ADCC 11-128

A. ILLUMINATED (STAR)

- (1). LIKE STAR
- (2). PEA
- (3). WHITE ILLUMINATING RED AND GREEN SHADOW
- (4). ONE
- (5). NONE
- (6). SEEMS TO HAVE A TAIL
- (7). SEEMS TO HAVE A TAIL
- (8). NONE
- (9). VERY FAST

- B.
- (1). A PATIENT
- (2). APPROXIMATLY 45 AZIMUTH 240
- (3). STILL VISIBLE
- (4). NONE
- (5). STILL VISIBLE
- (6). 40 MIN.

- C.
- (1). GROUND-VISUAL
- (2). NONE
- (3). NONE

Inconsistent. Source claims

40 minutes in sight, yet moving regularly. Direction? movements? numbers?

Obvious that object is apparently fixed.

Astro check for object midnight 20 8, 1957. Shows fix, but not stars, ~~on~~ the background direction given.

21 NOV 57 10 NOV 29 22 42 '57

5700
#E4

34xra

mg

atee

(5). STILL VISIBLE

(6). 40 MIN.

Obvious that object is apparently fixed.

Astro check for approx midnight 20 Nov 57.

shows ~~few~~ ^{but not} ~~transiently~~ ^{any} ~~bright~~ stars, ~~in~~ ^{the} ~~range~~ ^{of} ~~altitudes~~ ^{given}. ~~However~~, atmospheric ~~conditions~~ ^{after} ~~has~~ ^{been} ~~normal~~ ^{unusual} ~~appearances~~.

C.

- (1). GROUND-VISUAL
- (2). NONE
- (3). NONE

0614 - C = 0019 (12:19 AM)

D.

- (1). 20/0614
- (2). NIGHT CLEAR

E. 3900 N 9430 W

F.

- (1). ~~████████████████████~~ SON, 25
~~████████████████████~~
K.C.9, MO.
MALE NURSE
- (2). MRS. ~~████████████████████~~ OVER 21
~~████████████████████~~
K.C.MO.
NURSE
- (3). ~~████████████████████~~ IS, OVER 21
~~████████████████████~~ ST.
K.C.9, MO.
NURSE
- (4). ~~████████████████████~~ OVER 21
~~████████████████████~~
RAYTOWN, MO.
NURSE

G.

- (1). CLEAR
- (2). 6,000 300/25K
- 10,000 300/30K
- 15,000 300/40K
- 20,000 300/45K
- 30,000 280/45K
- 50,000 270/45K
- 80,000 UNK

(1). CLEAR

(2). 6,000 300/25K

10,000 300/30K

16,000 300/40K

20,000 300/45K

30,000 280/45K

50,000 270/45K

80,000 UNK

(3). UNRESTRICTED

(4). UNRESTRICTED

(5). NONE

(6). NONE

H. LOW TROPO PHASE AT 30,000 FEET WITH WARM AIR MINUS
50 CENTIGRADE OR WARMER ABOVE.

LOCAL WEATHER BUREAU STATED IT WAS AN UNUSUALLY BRIGHT
STAR.

I. NONE

J. NONE KNOWN

K. NO COMMENT BUT SEE PARA. H.

L. NONE

BT

20/10 15Z NOV RJEDKF

PROJECT 10073 RECORD CARD

1. DATE 20 November 1957	2. LOCATION Dayton, Ohio		12. CONCLUSIONS <input type="checkbox"/> Was Balloon <input type="checkbox"/> Probably Balloon <input type="checkbox"/> Possibly Balloon <input type="checkbox"/> Was Aircraft <input type="checkbox"/> Probably Aircraft <input type="checkbox"/> Possibly Aircraft	
3. DATE-TIME GROUP Local 1715 GMT 20/2215Z	4. TYPE OF OBSERVATION <input checked="" type="checkbox"/> Ground-Visual <input type="checkbox"/> Air-Visual <input type="checkbox"/> Ground-Radar <input type="checkbox"/> Air-Intercept Radar		<input checked="" type="checkbox"/> Was Astronomical Venus <input type="checkbox"/> Probably Astronomical <input type="checkbox"/> Possibly Astronomical	
5. PHOTOS <input type="checkbox"/> Yes <input checked="" type="checkbox"/> No	6. SOURCE Civilian		<input type="checkbox"/> Other <input type="checkbox"/> Insufficient Data for Evaluation <input type="checkbox"/> Unknown	
7. LENGTH OF OBSERVATION 20 minutes	8. NUMBER OF OBJECTS one	9. COURSE stationary		
10. BRIEF SUMMARY OF SIGHTING Solid appearing, stationary object, pure white color, seemed to have 4 points, size of car headlight, appeared in SW.		11. COMMENTS Description & position of Venus. Many reports have been received sighting Venus this year. Due to brightness of that planet.		

20/2215#
Witness

ASTRO
(VENUS)

U. S. AIR FORCE TECHNICAL INFORMATION SHEET

This questionnaire has been prepared so that you can give the U. S. Air Force as much information as possible concerning the unidentified aerial phenomenon that you have observed. Please try to answer as many questions as you possibly can. The information that you give will be used for research purposes, and will be regarded as confidential material. Your name will not be used in connection with any statements, conclusions, or publications without your permission. We request this personal information so that, if it is deemed necessary, we may contact you for further details.

1. When did you see the object?

20 Nov 1957
Day Month Year

2. Time of day:

1715 20
Hour Minutes

(Circle One): A.M. or P.M.

3. Time zone:

(Circle One): a. Eastern
b. Central
c. Mountain
d. Pacific
e. Other _____

(Circle One): a. Daylight Saving
b. Standard

4. Where were you when you saw the object?

[Redacted] Ave DAYTON OHIO
Nearest Postal Address City or Town State or Country

Additional remarks: PLACE of RESIDENCE

5. Estimate how long you saw the object.

Hours

20
Minutes

Seconds

5.1 Circle one of the following to indicate how certain you are of your answer to Question 5.

a. Certain
b. Fairly certain

c. Not very sure
d. Just a guess

6. What was the condition of the sky?

(Circle One): a. Bright daylight
b. Dull daylight
c. Bright twilight

d. Just a trace of daylight
e. No trace of daylight
f. Don't remember

7. IF you saw the object during DAYLIGHT, TWILIGHT, or DAWN, where was the SUN located as you looked at the object?

(Circle One): a. In front of you
b. In back of you
c. To your right

d. To your left
e. Overhead
f. Don't remember

8. IF you saw the object, at NIGHT, TWILIGHT, or DAWN, what did you notice concerning the STARS and MOON?

8.1 STARS (Circle One):

- a. None
- b. A few
- c. Many
- d. Don't remember

8.2 MOON (Circle One):

- a. Bright moonlight
- b. Dull moonlight
- c. No moonlight -- pitch dark
- d. Don't remember

9. Was the object brighter than the background of the sky?

(Circle One):

- a. Yes
- b. No
- c. Don't remember

10. IF it was BRIGHTER THAN the sky background, was the brightness like that of an automobile headlight?:

(Circle One) a. A mile or more away (a distant car)?

- b. Several blocks away?
- c. A block away?
- d. Several yards away?
- e. Other

11. Did the object:

(Circle One for each question)

- | | | | |
|---|--------------------------------------|-------------------------------------|----------------------------------|
| a. Appear to stand still at any time? | <input checked="" type="radio"/> Yes | <input type="radio"/> No | <input type="radio"/> Don't Know |
| b. Suddenly speed up and rush away at any time? | <input type="radio"/> Yes | <input checked="" type="radio"/> No | <input type="radio"/> Don't Know |
| c. Break up into parts or explode? | <input type="radio"/> Yes | <input checked="" type="radio"/> No | <input type="radio"/> Don't Know |
| d. Give off smoke? | <input type="radio"/> Yes | <input checked="" type="radio"/> No | <input type="radio"/> Don't Know |
| e. Change brightness? | <input type="radio"/> Yes | <input checked="" type="radio"/> No | <input type="radio"/> Don't Know |
| f. Change shape? | <input type="radio"/> Yes | <input checked="" type="radio"/> No | <input type="radio"/> Don't Know |
| g. Flicker, throb, or pulsate? | <input type="radio"/> Yes | <input checked="" type="radio"/> No | <input type="radio"/> Don't Know |

12. Did the object move behind something at anytime, particularly a cloud?

(Circle One): Yes No Don't Know. IF you answered YES, then tell what it moved behind:

Clouds moving over it

13. Did the object move in front of something at anytime, particularly a cloud?

(Circle One): Yes No Don't Know. IF you answered YES, then tell what it moved in front of:

14. Did the object appear: (Circle One): a. Solid? b. Transparent? c. Don't Know.

15. Did you observe the object through any of the following?

- | | | | | | |
|-----------------|-----|----|----------------|-----|----|
| a. Eyeglasses | Yes | No | e. Binoculars | Yes | No |
| b. Sun glasses | Yes | No | f. Telescope | Yes | No |
| c. Windshield | Yes | No | g. Theodolite | Yes | No |
| d. Window glass | Yes | No | h. Other _____ | | |

16. Tell in a few words the following things about the object.

a. Sound _____

b. Color pure white color

17. Draw a picture that will show the shape of the object or objects. Label and include in your sketch any details of the object that you saw such as wings, protrusions, etc., and especially exhaust trails or vapor trails. Place an arrow beside the drawing to show the direction the object was moving.

*seemed to have points - 4 like an X
object round*

18. The edges of the object were:

- (Circle One):
- a. Fuzzy or blurred
 - b. Like a bright star
 - c. Sharply outlined
 - d. Don't remember

e. Other _____

19. IF there was MORE THAN ONE object, then how many were there? _____
Draw a picture of how they were arranged, and put an arrow to show the direction that they were traveling.

20. Draw a picture that will show the motion that the object or objects made. Place an "A" at the beginning of the path, a "B" at the end of the path, and show any changes in direction during the course.

No motion

21. IF POSSIBLE, try to guess or estimate what the real size of the object was in its longest dimension.
_____ feet.

22. How large did the object or objects appear as compared with one of the following objects held in the hand and at about arm's length?

(Circle One):

- a. Head of a pin
- b. Pea
- c. Dime
- d. Nickel
- e. Quarter
- f. Half dollar

- g. Silver dollar
- h. Baseball
- i. Grapefruit
- j. Basketball
- k. Other

size of a headlight

22.1 (Circle One of the following to indicate how certain you are of your answer to Question 22.)

- a. Certain
- b. Fairly certain

- c. Not very sure
- d. Uncertain

23. How did the object or objects disappear from view? _____

did not disappear

24. In order that you can give as clear a picture as possible of what you saw, we would like for you to imagine that you could construct the object that you saw. Of what type material would you make it? How large would it be, and what shape would it have? Describe in your own words a common object or objects which when placed up in the sky would give the same appearance as the object which you saw.

like a cars head light with

25. Where were you located when you saw the object?
(Circle One):

- a. Inside a building
- b. In a car
- c. Outdoors
- d. In an airplane
- e. At sea
- f. Other _____

26. Were you (Circle One)

- a. In the business section of a city?
- b. In the residential section of a city?
- c. In open countryside?
- d. Flying near an airfield?
- e. Flying over a city?
- f. Flying over open country?
- g. Other _____

27. What were you doing at the time you saw the object, and how did you happen to notice it?

Looking out the window

28. IF you were MOVING IN AN AUTOMOBILE or other vehicle at the time, then complete the following questions:

28.1 What direction were you moving? (Circle One)

- a. North
- b. Northeast
- c. East
- d. Southeast
- e. South
- f. Southwest
- g. West
- h. Northwest

28.2 How fast were you moving? _____ miles per hour.

28.3 Did you stop at any time while you were looking at the object?

(Circle One) Yes No

29. What direction were you looking when you first saw the object? (Circle One)

- a. North
- b. Northeast
- c. East
- d. Southeast
- e. South
- f. Southwest
- g. West
- h. Northwest

30. What direction were you looking when you last saw the object? (Circle One)

- a. North
- b. Northeast
- c. East
- d. Southeast
- e. South
- f. Southwest
- g. West
- h. Northwest

*This is the position
OF VENUS AT
this time*

31. If you are familiar with bearing terms (angular direction), try to estimate the number of degrees the object was from true North and also the number of degrees it was upward from the horizon (elevation).

31.1 When it first appeared:

- a. From true North _____ degrees.
- b. From horizon _____ degrees.

31.2 When it disappeared:

- a. From true North _____ degrees.
- b. From horizon _____ degrees.

32. In the following sketch, imagine that you are at the point shown. Place an "A" on the curved line to show how high the object was above the horizon (skyline) when you *first* saw it. Place a "B" on the same curved line to show how high the object was above the horizon (skyline) when you *last* saw it.

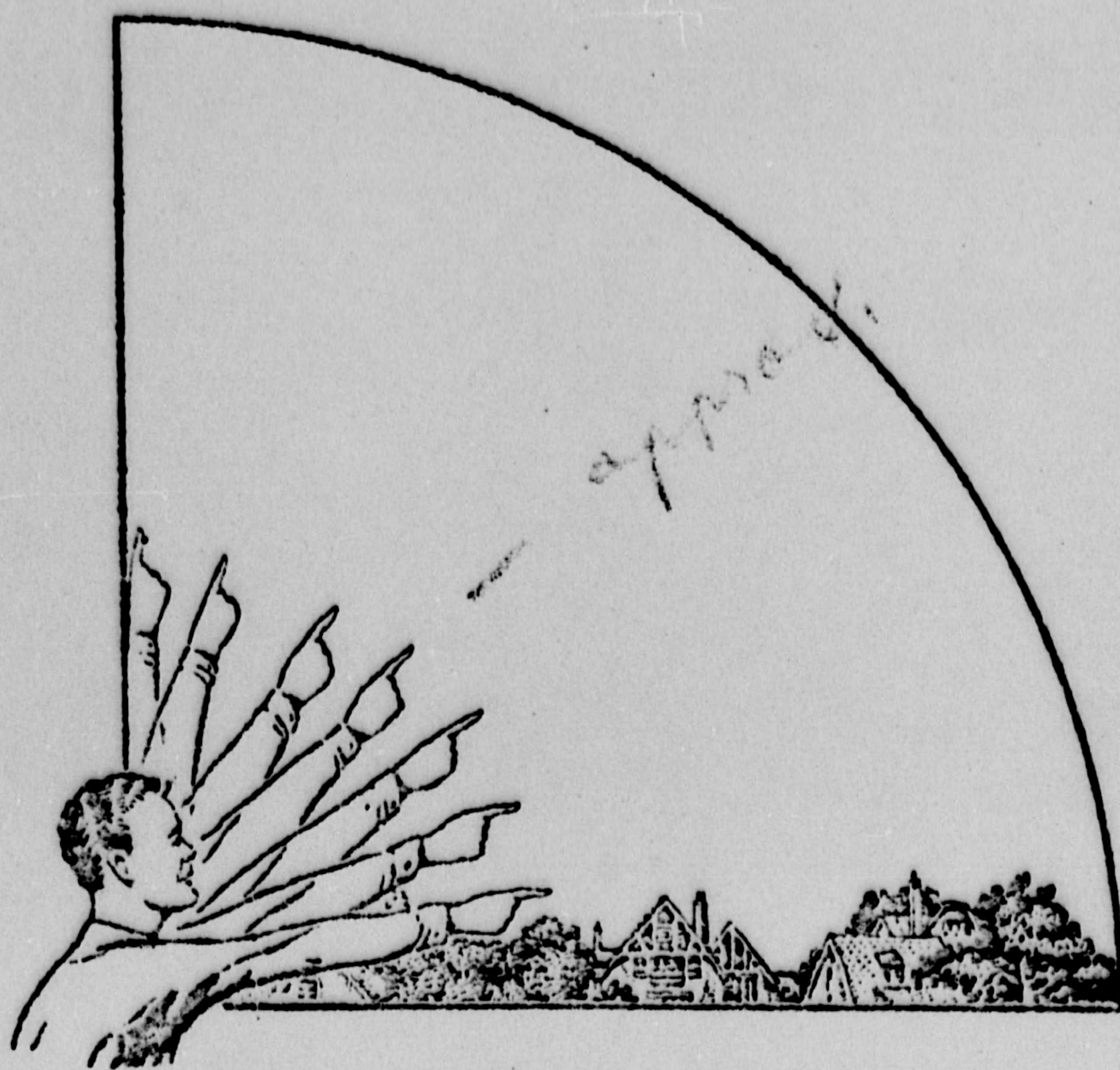

33. In the following larger sketch place an "A" at the position the object was when you *first* saw it, and a "B" at its position when you *last* saw it. Refer to smaller sketch as an example of how to complete the larger sketch.

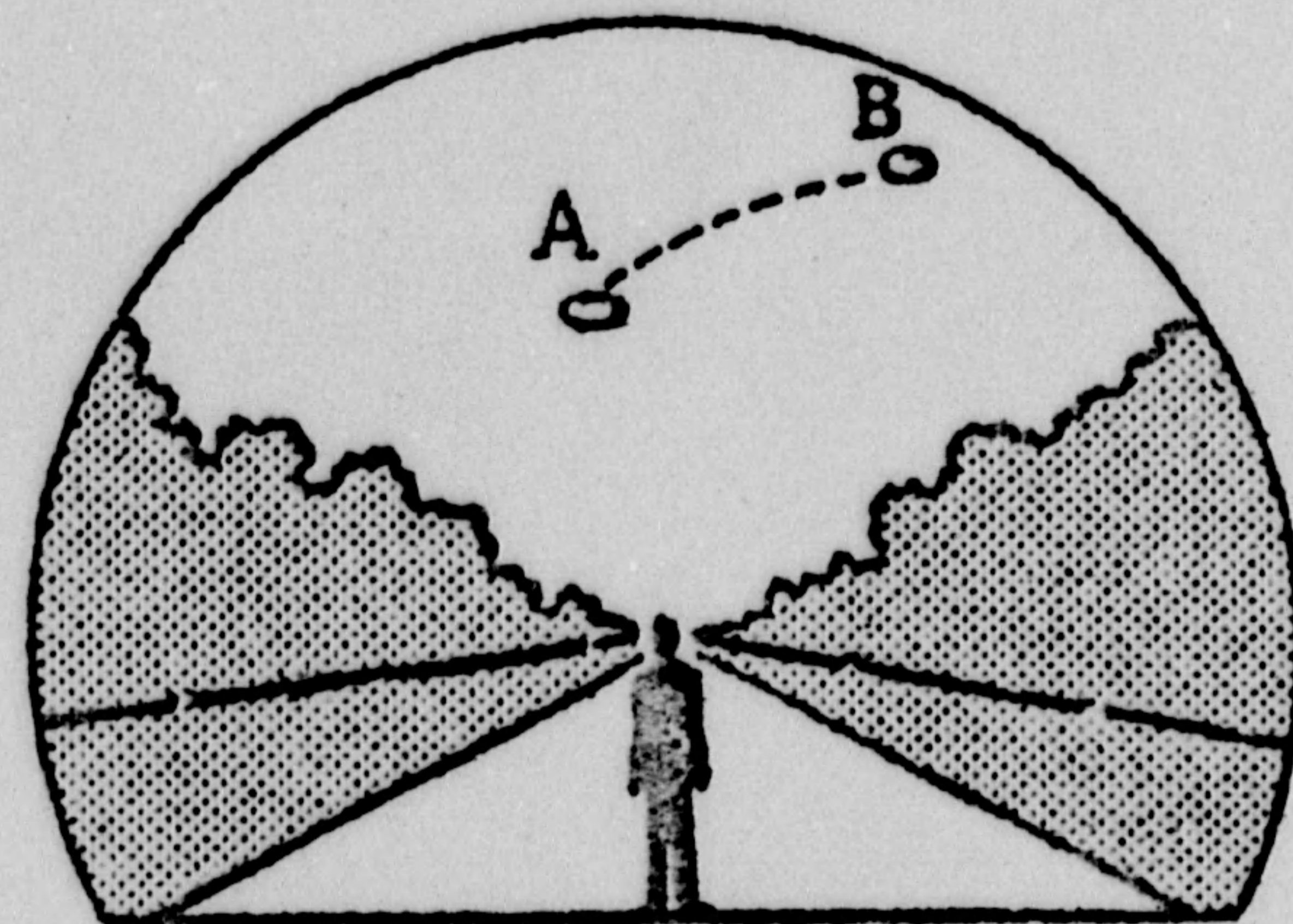
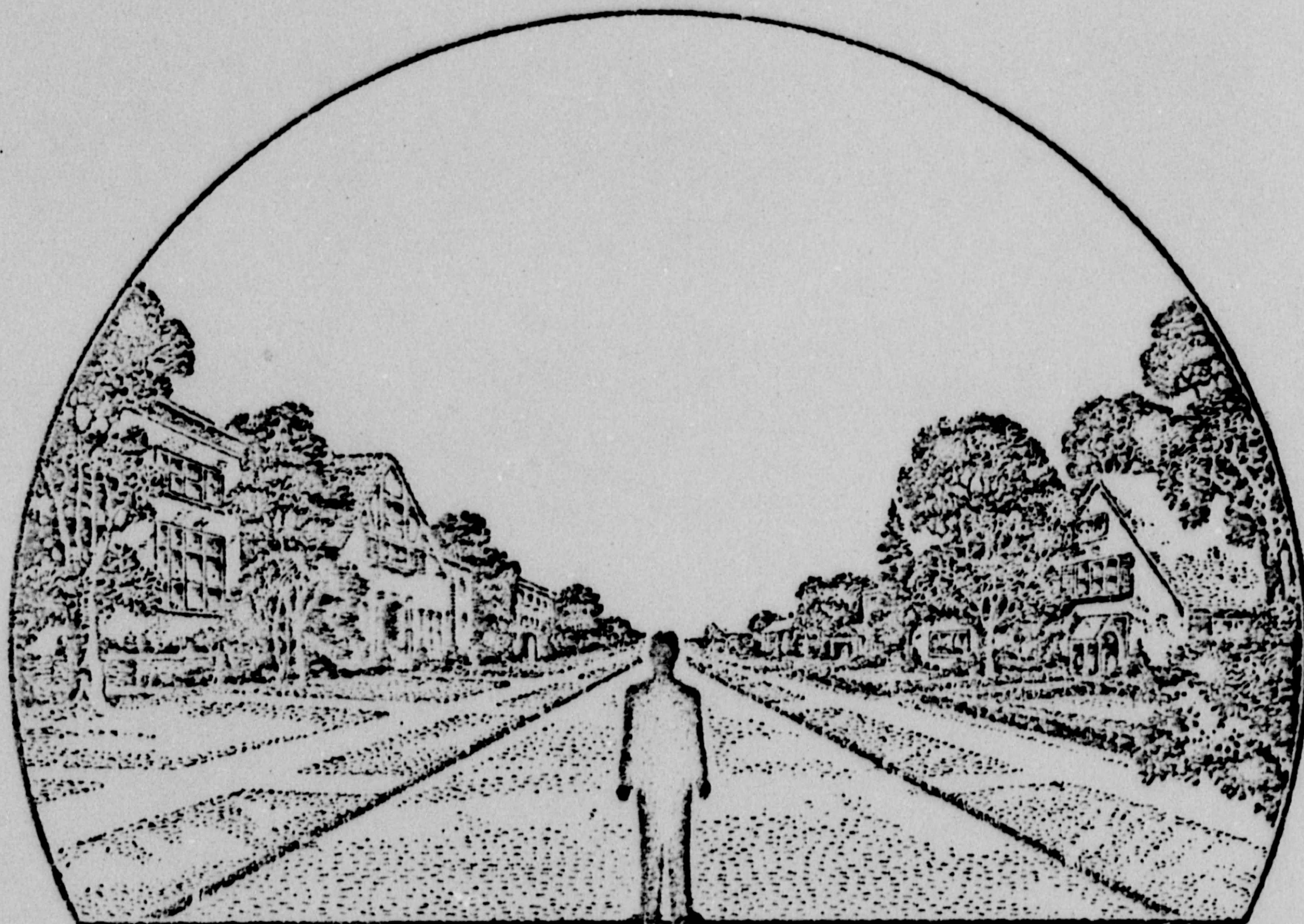

34. What were the weather conditions at the time you saw the object?

34.1 CLOUDS (Circle One)

- a. Clear sky
- b. Hazy
- c. Scattered clouds
- d. Thick or heavy clouds
- e. Don't remember

34.2 WIND (Circle One)

- a. No wind
- b. Slight breeze
- c. Strong wind
- d. Don't remember

34.3 WEATHER (Circle One)

- a. Dry
- b. Fog, mist, or light rain
- c. Moderate or heavy rain
- d. Snow
- e. Don't remember

34.4 TEMPERATURE (Circle One)

- a. Cold
- b. Cool
- c. Warm
- d. Hot
- e. Don't remember

35. When did you report to some official that you had seen the object?

20 Day Nov Month 1957 Year

36. Was anyone else with you at the time you saw the object?

(Circle One) Yes No

36.1 IF you answered YES, did they see the object too?

(Circle One) Yes No

36.2 Please list their names and addresses:

37. Was this the first time that you had seen an object or objects like this?

(Circle One) Yes No

37.1 IF you answered NO, then when, where, and under what circumstances did you see other ones?

38. In your opinion what do you think the object was and what might have caused it?

39. Do you think you can estimate the speed of the object?

(Circle One) Yes No

IF you answered YES, then what speed would you estimate? _____ m.p.h.

40. Do you think you can estimate how far away from you the object was?

(Circle One) Yes **No**

IF you answered YES, then how far away would you say it was? _____ feet.

41. Please give the following information about yourself:

NAME _____
Last Name First Name Middle Name

ADDRESS _____
Street City Zone State

TELEPHONE NUMBER _____

What is your present job? _____

Age _____ Sex M

Please indicate any special educational training that you have had.

- a. Grade school _____
- b. High school _____
- c. College _____
- d. Post graduate _____
- e. e. Technical school _____
(Type) _____
- f. Other special training _____

42. Date you completed this questionnaire: _____
Day Month Year

*We have received many reports concerning
venus due to its brightness.*