

UFOB INDEX CARD **AISS-UFOB-319-56**

1. DATE 27-28 Aug 56	2. LOCATION Juniata, Penn		12. CONCLUSIONS <input type="checkbox"/> Was Balloon <input type="checkbox"/> Probably Balloon <input type="checkbox"/> Possibly Balloon <input type="checkbox"/> Was Aircraft <input type="checkbox"/> Probably Aircraft <input type="checkbox"/> Possibly Aircraft <input type="checkbox"/> Was Astronomical <input type="checkbox"/> Probably Astronomical <input type="checkbox"/> Possibly Astronomical <input type="checkbox"/> Other _____ <input type="checkbox"/> Insufficient Data for Evaluation <input type="checkbox"/> Unknown
3. DATE-TIME GROUP 28/0255Z Aug 56	4. TYPE OF OBSERVATION <input checked="" type="checkbox"/> Ground-Visual <input type="checkbox"/> Ground-Radar <input type="checkbox"/> Air-Visual <input type="checkbox"/> Air-Intercept Radar		
5. PHOTOS <input type="checkbox"/> Yes <input checked="" type="checkbox"/> No	6. SOURCE Civilian		
7. LENGTH OF OBSERVATION Three (3) minutes	8. NUMBER OF OBJECTS One (1)	9. COURSE North	
10. BRIEF SUMMARY OF SIGHTING One (1) circular object with a plastic dome protruding from the top. About 2 to 3 feet in diameter and having a very bright light which lit up the observer's back yard. Object gained 20,000 feet of altitude by ascending vertically and then headed north at a high rate of speed. Object was viewed visually for three (3) minutes and disappeared by fading out of sight.		11. COMMENTS ATIC Form 164 sent to source on 4 Sep 56. Results of analysis of returned form to be indicated in Monthly UFOB Summary. UNIDENTIFIED	

Witness

28/0255Z

95

ACTION

1 } 4E4
2 }
3 }
4 - 4x2a
JK

WA 950
 PP RJEDEN RJEDWP RJEPHQ
 DE RJEDBW 4F
 Z 281700Z
 FM COMDR 772D ACWRON CLAYSBURG AF STA PA
 TO RJEDEN/COMDR ADC ENT AFB COLO
 INFO RJEDBW/COMDR 30TH ADIV DEF WILLOW RUN AF STA MICH
 RJEDWP/COMDR AIR TECHNICAL INTELLIGENCE ECEN WRIGHT PATTERSON AFB OHIO
 RJEPHQ/DIRECTOR OF INTELLIGENCE HQ USAF WASHINGTON DC
 BT

UNCLAS/ACHDO 8-959 PD UFOB 28/9415Z. BURNS, R.J. CAPTAIN

(1) DESCRIPTION OF THE OBJECT

A. CIRCULAR

B. 2-3 FT. DIAMETER

C. VERY BRIGHT LIGHT

D. ONE

E. N/A

F. PLASTIC DOME PROTRUDING FROM TOP

G. VERY COLD BREEZE ORIGINATED BY OBJECT

H. NONE



5	30 DEGREES	30 KNOTS
10	30 DEGREES	30 KNOTS
15	30 DEGREES	30 KNOTS
20	28 DEGREES	50 KNOTS
30	28 DEGREES	50 KNOTS
45	28 DEGREES	50 KNOTS

C. 25,000

D. 10 MILES

E. TWO TO SIX TENTHS

F. FRONTAL PASSAGE SCATTERED THUNDERSTORMS TO THE EAST OF FRONT
AFTER 0500Z OVER WESTERN PA.

(2) NONE

(8) NONE

(17) NONE

PAGE FOUR RJEDBW 4F

(11) SENIOR DIRECTOR UNABLE TO DETERMINE POSSIBLE CAUSE OF SIGHTING

(12) NONE

00/1917Z AUG RJEDBW

PROJECT 10073 RECORD CARD

1. DATE 27 August 1956	2. LOCATION Dayton, Ohio		12. CONCLUSIONS <input type="checkbox"/> Was Balloon <input type="checkbox"/> Probably Balloon <input type="checkbox"/> Possibly Balloon <input type="checkbox"/> Was Aircraft <input type="checkbox"/> Probably Aircraft <input type="checkbox"/> Possibly Aircraft <input checked="" type="checkbox"/> Was Astronomical Mars <input type="checkbox"/> Probably Astronomical <input type="checkbox"/> Possibly Astronomical <input type="checkbox"/> Other _____ <input type="checkbox"/> Insufficient Data for Evaluation <input type="checkbox"/> Unknown
3. DATE-TIME GROUP Local <u>2200 (N)</u> GMT <u>28/0300Z</u>	4. TYPE OF OBSERVATION <input checked="" type="checkbox"/> Ground-Visual <input type="checkbox"/> Ground-Radar <input type="checkbox"/> Air-Visual <input type="checkbox"/> Air-Intercept Radar		
5. PHOTOS <input type="checkbox"/> Yes <input checked="" type="checkbox"/> No	6. SOURCE Civilian		
7. LENGTH OF OBSERVATION 1 hour	8. NUMBER OF OBJECTS one	9. COURSE	
10. BRIEF SUMMARY OF SIGHTING One object like a bright star, size of a basketball. Color & shape circular w/very bright glare - seemed to get smaller and smaller.		11. COMMENTS Was checked by Capt Gregory and positively identified as planet Mars.	

Multi 828/0300

94.5

DISPOSITION FORM

SECURITY CLASSIFICATION (if any)

FILE NO.

SUBJECT Extract from SDO Report Re UFO

TO AFOIN-4E4

FROM AFOIN-4X2a

DATE 28 Aug 56

COMMENT NO. 1

Maj Connair/meg
59117/B263/P A37

Following is an extract from SDO 1st Lt Brown's report 27-28 Aug 56 for your information and necessary action. Questionnaire is inclosed.

"2340 hrs UFO reported. Questionnaire filled out and submitted. Patterson Ops called. They had nothing going on that could be mistaken for this."

1 Incl
ATIC Form 164

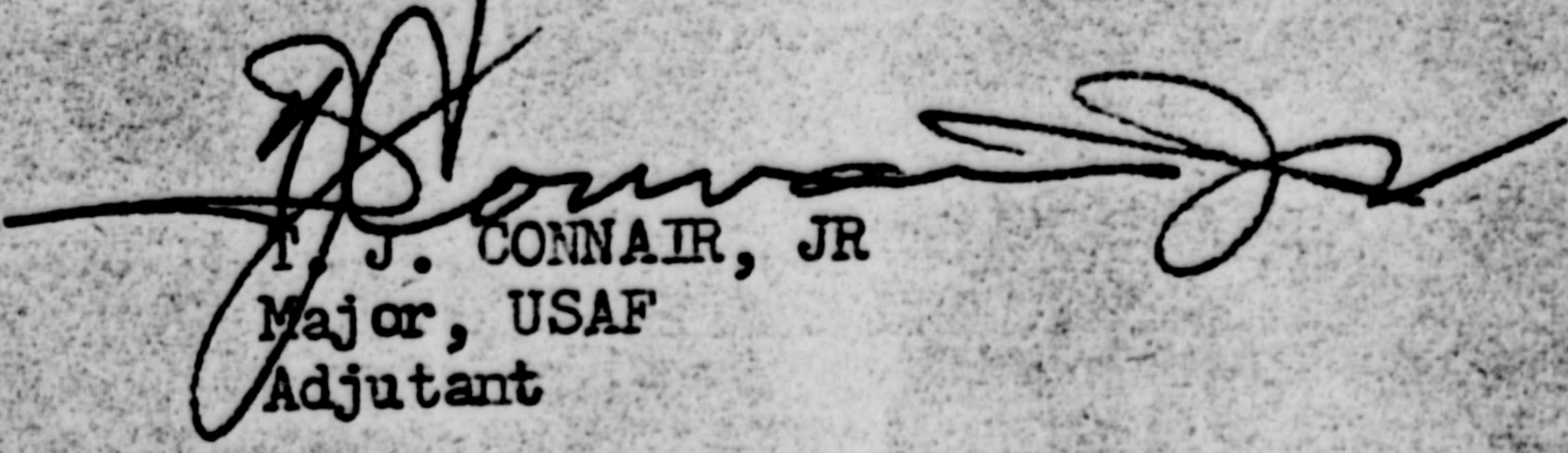
T. J. CONNAIR, JR
Major, USAF
Adjutant

U. S. AIR FORCE TECHNICAL INFORMATION SHEET

This questionnaire has been prepared so that you can give the U. S. Air Force as much information as possible concerning the unidentified aerial phenomenon that you have observed. Please try to answer as many questions as you possibly can. The information that you give will be used for research purposes, and will be regarded as confidential material. Your name will not be used in connection with any statements, conclusions, or publications without your permission. We request this personal information so that, if it is deemed necessary, we may contact you for further details.

1. When did you see the object?

7-27 AUG 56
Day Month Year

2. Time of day: 2200 _____
Hour Minutes

(Circle One): A.M. or P.M.

3. Time zone:

(Circle One): a. Eastern
b. Central
c. Mountain
d. Pacific
e. Other _____

(Circle One): a. Daylight Saving
b. Standard

4. Where were you when you saw the object?

[REDACTED] DAYTON OHIO
Nearest Postal Address City or Town State or Country

Additional remarks: standing on front porch looking east

5. Estimate how long you saw the object. 1 _____
Hours Minutes Seconds

5.1 Circle one of the following to indicate how certain you are of your answer to Question 5.

a. Certain c. Not very sure
b. Fairly certain d. Just a guess

6. What was the condition of the sky?

(Circle One): a. Bright daylight d. Just a trace of daylight
b. Dull daylight e. No trace of daylight
c. Bright twilight f. Don't remember

7. IF you saw the object during DAYLIGHT, TWILIGHT, or DAWN, where was the SUN located as you looked at the object?

(Circle One): a. In front of you d. To your left
b. In back of you e. Overhead
c. To your right f. Don't remember

8. IF you saw the object, at NIGHT, TWILIGHT, or DAWN, what did you notice concerning the STARS and MOON?

8.1 STARS (Circle One):

- a. None
- b. A few
- c. Many
- d. Don't remember

8.2 MOON (Circle One):

- a. Bright moonlight
- b. Dull moonlight
- c. No moonlight — pitch dark
- d. Don't remember

9. Was the object brighter than the background of the sky?

(Circle One):

a. Yes

b. No

c. Don't remember

10. IF it was BRIGHTER THAN the sky background, was the brightness like that of an automobile headlight?:

(Circle One)

a. A mile or more away (a distant car)?

b. Several blocks away?

c. A block away?

d. Several yards away?

e. Other

11. Did the object:

(Circle One for each question)

- | | | | |
|--|--------------------------------------|-------------------------------------|----------------------------------|
| a. Appear to stand still at any time? | <input checked="" type="radio"/> Yes | <input type="radio"/> No | <input type="radio"/> Don't Know |
| b. Suddenly speed up and rush away at any time? | <input type="radio"/> Yes | <input checked="" type="radio"/> No | <input type="radio"/> Don't Know |
| c. Break up into parts or explode? | <input type="radio"/> Yes | <input checked="" type="radio"/> No | <input type="radio"/> Don't Know |
| d. Give off smoke? | <input type="radio"/> Yes | <input checked="" type="radio"/> No | <input type="radio"/> Don't Know |
| e. Change brightness? | <input checked="" type="radio"/> Yes | <input type="radio"/> No | <input type="radio"/> Don't Know |
| f. Change shape? | <input checked="" type="radio"/> Yes | <input type="radio"/> No | <input type="radio"/> Don't Know |
| g. <u>Flicker</u> , throb, or pulsate? GLARE | <input checked="" type="radio"/> Yes | <input type="radio"/> No | <input type="radio"/> Don't Know |

12. Did the object move behind something at anytime, particularly a cloud?

(Circle One):

Yes

No

Don't Know.

IF you answered YES, then tell what

it moved behind: _____

13. Did the object move in front of something at anytime, particularly a cloud?

(Circle One):

Yes

No

Don't Know.

IF you answered YES, then tell what

it moved in front of: _____

14. Did the object appear:

(Circle One):

a. Solid?

b. Transparent?

c. Don't Know.

15. Did you observe the object through any of the following?

- | | | | | | |
|-----------------|-----|-------------------------------------|----------------|-----|-------------------------------------|
| a. Eyeglasses | Yes | <input checked="" type="radio"/> No | e. Binoculars | Yes | <input checked="" type="radio"/> No |
| b. Sun glasses | Yes | <input checked="" type="radio"/> No | f. Telescope | Yes | <input checked="" type="radio"/> No |
| c. Windshield | Yes | <input checked="" type="radio"/> No | g. Theodolite | Yes | <input checked="" type="radio"/> No |
| d. Window glass | Yes | <input checked="" type="radio"/> No | h. Other _____ | | |

16. Tell in a few words the following things about the object.

a. Sound no

b. Color yellow-white

17. Draw a picture that will show the shape of the object or objects. Label and include in your sketch any details of the object that you saw such as wings, protrusions, etc., and especially exhaust trails or vapor trails. Place an arrow beside the drawing to show the direction the object was moving.

at times
like a very bright star but too bright to be a star. Moved very slowly from north to south - so slowly that a stationary object (housetop) had to be used as a reference.

18. The edges of the object were:

- (Circle One):
- a. Fuzzy or blurred
 - b. Like a bright star**
 - c. Sharply outlined
 - d. Don't remember

e. Other _____

19. IF there was MORE THAN ONE object, then how many were there? _____
Draw a picture of how they were arranged, and put an arrow to show the direction that they were traveling.

one

20. Draw a picture that will show the motion that the object or objects made. Place an "A" at the beginning of the path, a "B" at the end of the path, and show any changes in direction during the course.

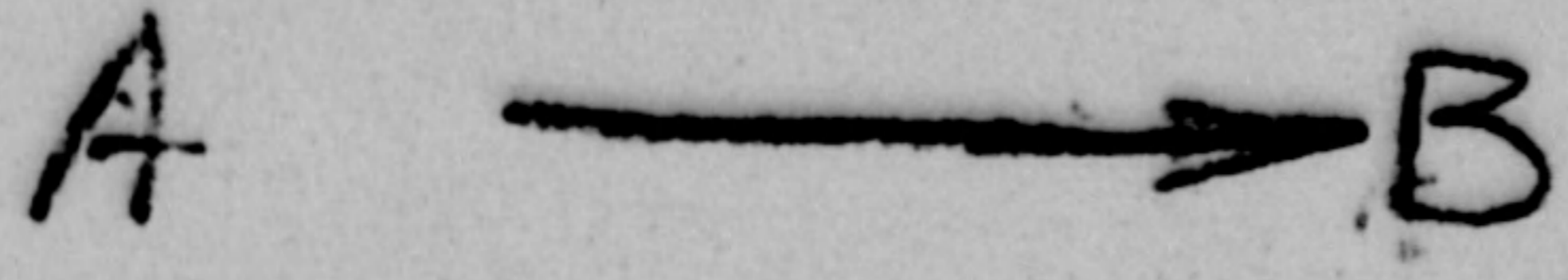

21. IF POSSIBLE, try to guess or estimate what the real size of the object was in its longest dimension. _____ feet. *star/golf* & *Tennis ball*

22. How large did the object or objects appear as compared with one of the following objects held in the hand and at about arm's length?

(Circle One):

- a. Head of a pin
- b. Pea
- c. Dime
- d. Nickel
- e. Quarter
- f. Half dollar
- g. Silver dollar
- h. Baseball
- i. Grapefruit
- j. Basketball
- k. Other _____

22.1 (Circle One of the following to indicate how certain you are of your answer to Question 22.

- a. Certain
- b. Fairly certain
- c. Not very sure
- d. Uncertain

23. How did the object or objects disappear from view? *became smaller + smaller*

24. In order that you can give as clear a picture as possible of what you saw, we would like for you to imagine that you could construct the object that you saw. Of what type material would you make it? How large would it be, and what shape would it have? Describe in your own words a common object or objects which when placed up in the sky would give the same appearance as the object which you saw.

Circular - very bright - glare

25. Where were you located when you saw the object?
(Circle One):

- a. Inside a building
- b. In a car
- c. Outdoors
- d. In an airplane
- e. At sea
- f. Other _____

26. Were you (Circle One)

- a. In the business section of a city?
- b. ~~In the residential section of a city?~~
- c. In open countryside?
- d. Flying near an airfield?
- e. Flying over a city?
- f. Flying over open country?
- g. Other _____

27. What were you doing at the time you saw the object, and how did you happen to notice it?

sitting on the front porch just looking around

28. IF you were MOVING IN AN AUTOMOBILE or other vehicle at the time, then complete the following questions:

28.1 What direction were you moving? (Circle One)

- | | | | |
|--------------|-------------------------|--------------|--------------|
| a. North | c. East | e. South | g. West |
| b. Northeast | d. Southeast | f. Southwest | h. Northwest |

28.2 How fast were you moving? _____ miles per hour.

28.3 Did you stop at any time while you were looking at the object?

(Circle One) Yes No

29. What direction were you looking when you first saw the object? (Circle One)

- | | | | |
|--------------|-------------------------|--------------|--------------|
| a. North | <u>c. East</u> | e. South | g. West |
| b. Northeast | d. Southeast | f. Southwest | h. Northwest |

30. What direction were you looking when you last saw the object? (Circle One)

- | | | | |
|-----------------|-------------------------|--------------|--------------|
| a. <u>North</u> | <u>c. East</u> | e. South | g. West |
| b. Northeast | d. Southeast | f. Southwest | h. Northwest |

31. If you are familiar with bearing terms (angular direction), try to estimate the number of degrees the object was from true North and also the number of degrees it was upward from the horizon (elevation).

31.1 When it first appeared:

- a. From true North 90-110 degrees.
- b. From horizon 60 degrees.

31.2 When it disappeared:

- a. From true North 110 degrees.
- b. From horizon 100 degrees.

Positive Mars →

32. In the following sketch, imagine that you are at the point shown. Place an "A" on the curved line to show how high the object was above the horizon (skyline) when you *first* saw it. Place a "B" on the same curved line to show how high the object was above the horizon (skyline) when you *last* saw it.

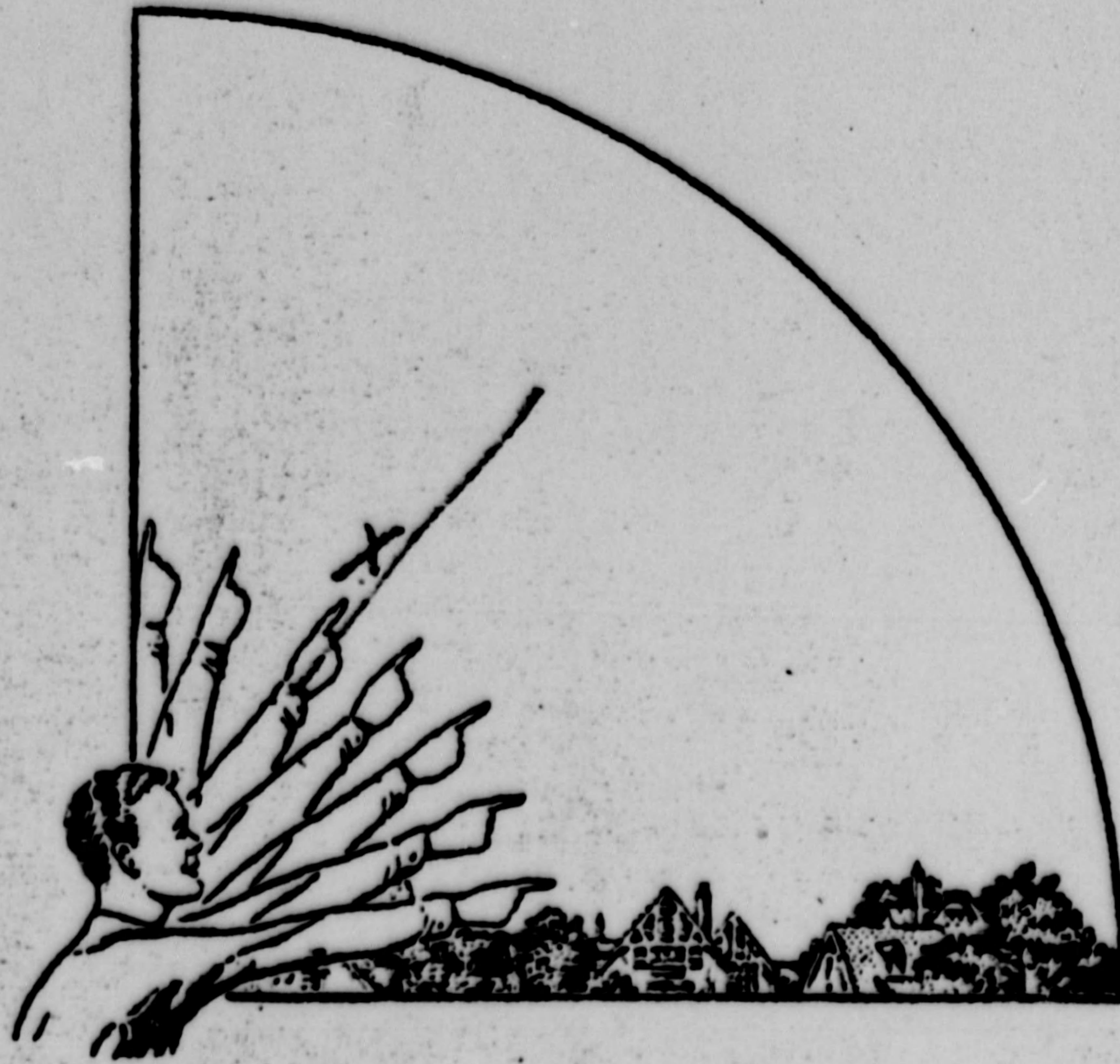

33. In the following larger sketch place an "A" at the position the object was when you *first* saw it, and a "B" at its position when you *last* saw it. Refer to smaller sketch as an example of how to complete the larger sketch.

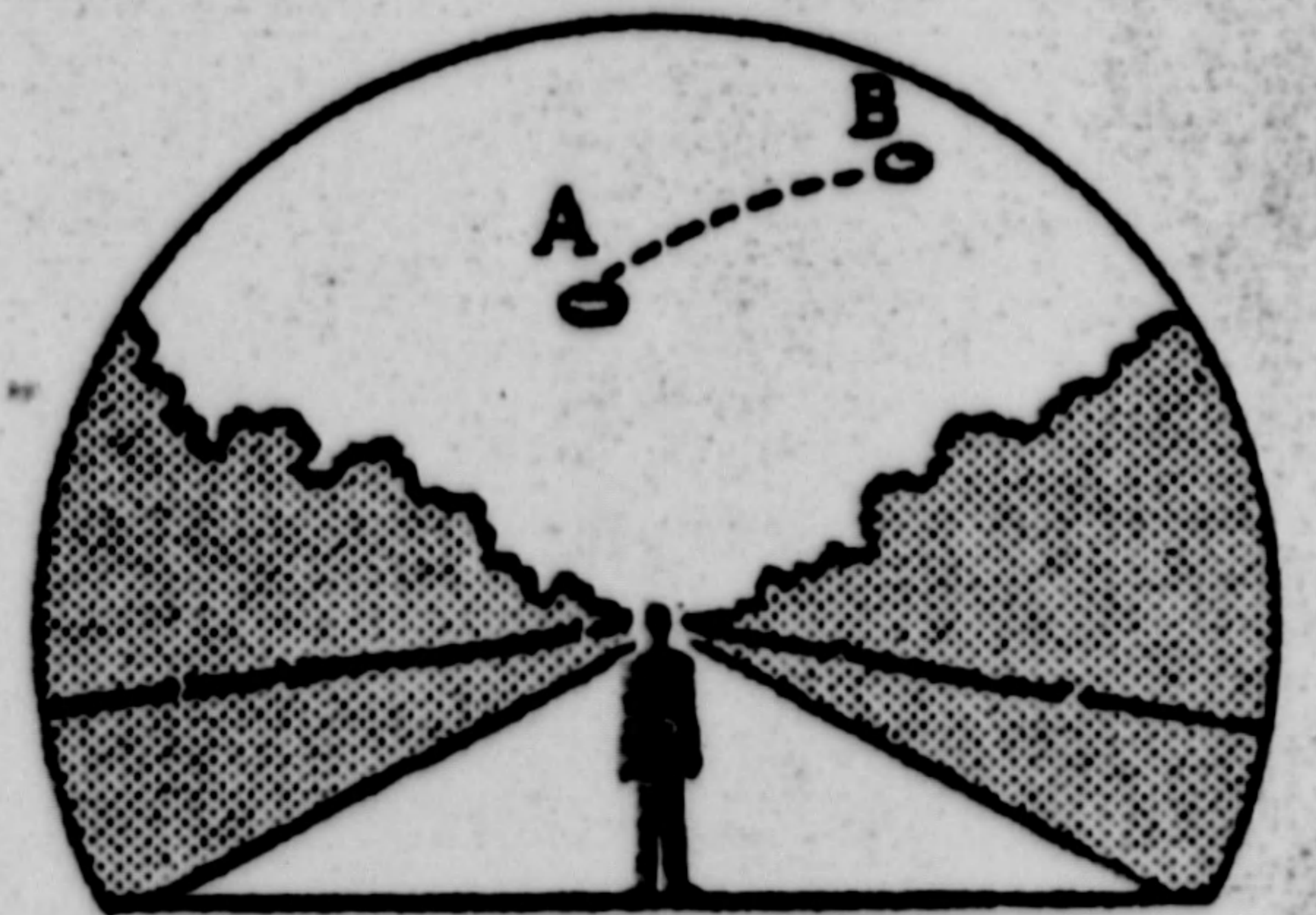
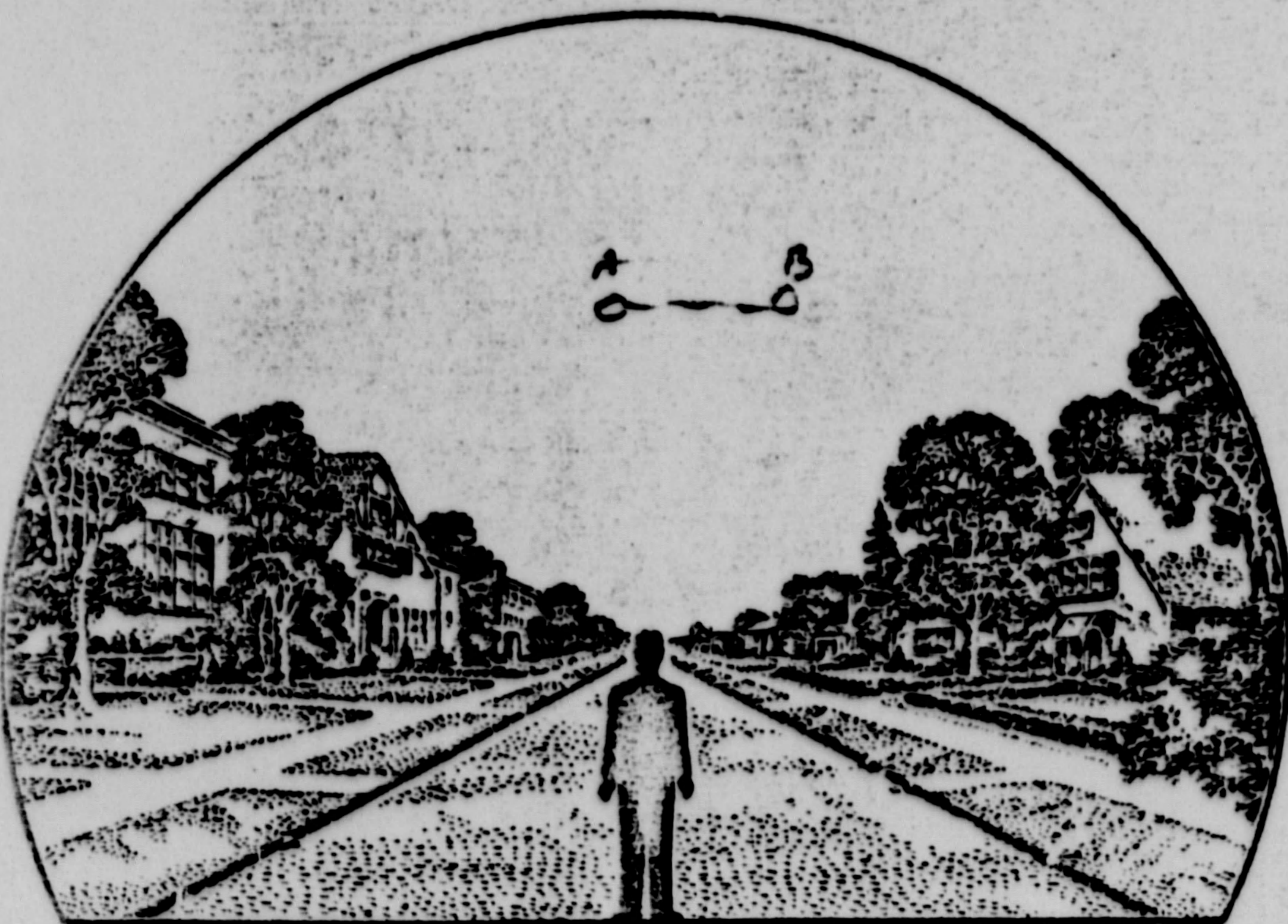

34. What were the weather conditions at the time you saw the object?

34.1 CLOUDS (Circle One)

- a. Clear sky
- b. Hazy
- c. Scattered clouds
- d. Thick or heavy clouds
- e. Don't remember

34.2 WIND (Circle One)

- a. No wind
- b. Slight breeze
- c. Strong wind
- d. Don't remember

34.3 WEATHER (Circle One)

- a. Dry
- b. Fog, mist, or light rain
- c. Moderate or heavy rain
- d. Snow
- e. Don't remember

34.4 TEMPERATURE (Circle One)

- a. Cold
- b. Cool
- c. Warm
- d. Hot
- e. Don't remember

35. When did you report to some official that you had seen the object?

27 Aug 56
 Day Month Year

36. Was anyone else with you at the time you saw the object?

(Circle One) Yes No

36.1 IF you answered YES, did they see the object too?

(Circle One) Yes No

36.2 Please list their names and addresses:

MRS. [Redacted]
 [Redacted]
 Dayton

MRS. [Redacted]

37. Was this the first time that you had seen an object or objects like this?

(Circle One) Yes No

37.1 IF you answered NO, then when, where, and under what circumstances did you see other ones?

38. In your opinion what do you think the object was and what might have caused it?

Looked hot ??

39. Do you think you can estimate the speed of the object?

(Circle One) Yes No

*with the wind
very slowly*

IF you answered YES, then what speed would you estimate? _____ m.p.h.

40. Do you think you can estimate how far away from you the object was?

(Circle One) Yes No

*not as high as the
motor but higher than A/C*

IF you answered YES, then how far away would you say it was? _____ feet.

41. Please give the following information about yourself:

NAME _____
Last Name First Name Middle Name

ADDRESS _____
Street City Zone State
Dayton Ohio

TELEPHONE NUMBER _____

What is your present job? *Housewife*

Age _____ Sex *F*

Please indicate any special educational training that you have had.

- a. Grade school _____
- b. High school _____
- c. College _____
- d. Post graduate _____
- e. e. Technical school *none* _____
(Type) _____
- f. Other special training _____

42. Date you completed this questionnaire: 27 Aug 56
Day Month Year