

<b>1. DATE - TIME GROUP</b> 13 July 65 14/0330Z	<b>2. LOCATION</b> Toronto, Canada
<b>3. SOURCE</b> Civilian	<b>10. CONCLUSION</b> SATELLITE
<b>4. NUMBER OF OBJECTS</b> One	Not ECHO I, II, PEGASUS I, II. Object characteristic of Satellite and regarded as Tyros by witness.
<b>5. LENGTH OF OBSERVATION</b> 15 Minutes	<b>11. BRIEF SUMMARY AND ANALYSIS</b> Start <del>ix</del> like object in flight from NW to SE. Observed every three days.
<b>6. TYPE OF OBSERVATION</b> Ground-Visual	
<b>7. COURSE</b> SE	
<b>8. PHOTOS</b> <input type="checkbox"/> Yes <input checked="" type="checkbox"/> No	
<b>9. PHYSICAL EVIDENCE</b> <input type="checkbox"/> Yes <input checked="" type="checkbox"/> No	

FORM  
FTD SEP 63 0-329 (TDE) Previous editions of this form may be used.

Mrs. Hunt/man/SAFOICC/72842/10 Aug 65

AUG 11 1965

Dear Messrs. [REDACTED]

The objects which you observed on the nights of 13 and 19 July 1965 have characteristics of satellites. The inconsistencies in flight are attributed to conditions in the atmosphere. Identification of the satellites can possibly be obtained from the Smithsonian Institute or from the National Aeronautics and Space Administration.

Sincerely,

JOHN P. SPAULDING  
Lt Colonel, USAF  
Chief, Civil Branch  
Community Relations Division  
Office of Information

Mr. [REDACTED]  
[REDACTED]  
Toronto 16, Ontario  
Canada

COORDINATED By (Office Symbol, Name, Grade, Date)			
SAP-OIC	SAP-OIC		
Sh			

~~Security~~ cy - SAF I-2  
Comobk cy - SAF OI-2  
Reader cy - SAF OI-1  
Activity cy - SAF OI-2  
Stayback

TDEW

JUL 28 1965

UFO Observations

Hq USAF SAFOICC (Mrs Hunt)  
Wash D C 20330

OFFICIAL FILE COPY / TDEW/46

1. Reference the attached letters from [redacted] and [redacted] requesting information on their observations of 13 and 19 July 1965.

2. The objects which they observed on the nights of 13 and 19 July 1965 are similar to observations of satellites. The inconsistencies in flight can be attributed to conditions in the atmosphere and illusion of the satellite's appearance as it nears stars or other lights in the sky.

3. The objects were not ECHO I or II, PEGASUS I or II. These are the only four satellites on which we have schedules. However, there are over thirty satellites visible to the unaided eye and six are as bright or brighter than ECHO I. Identification of the satellites might possibly be obtained from either the Smithsonian Institute or from NASA.

FOR THE COMMANDER

ERIC P de JONCKHEERE  
Colonel, USAF  
Deputy for Technology  
and Subsystems

2 Atchs  
1. Ltr fm [redacted]  
2. Ltr fm [redacted]

ORIGINATOR:

TDEW/UFO

*H. Quintanilla Jr* date 28 July 65  
Maj H Quintanilla Jr

APPENDIX III

Form A

**U.S. AIR FORCE TECHNICAL INFORMATION SHEET**

This questionnaire has been prepared so that you can give the U.S. Air Force as much information as possible concerning the unidentified aerial phenomenon that you have observed. Please try to answer as many questions as you possibly can. The information that you give will be used for research purposes, and will be regarded as confidential material. Your name will not be used in connection with any statements, conclusions, or publications without your permission. We request this personal information so that, if it is deemed necessary, we may contact you for further details.

1. When did you see the object? <sup>13<sup>TH</sup></sup> TUESDAY JULY 1965 Day Month Year		2. Time of day: <u>10</u> <u>30</u> Hour Minutes (Circle One): A.M. or <u>(P.M.)</u>	
3. Time zone: (Circle One): <u>a. Eastern</u> b. Central c. Mountain d. Pacific e. Other _____		(Circle One) <u>a. Daylight Saving</u> b. Standard	
4. Where did you see the object? [REDACTED] TORONTO-16 ONTARIO Nearest Postal Address City or Town State or Country Additional remarks: <u>NIL</u>			
5. Estimate how long you saw the object. <u>-</u> <u>15</u> <u>'</u> Hours Minutes Seconds 5.1 Circle one of the following to indicate how certain you are of your answer to Question 5. a. Certain b. Fairly certain c. <u>Not very sure</u> d. <u>just a guess</u>			
6. What was the condition of the sky? (Circle One): a. Bright daylight b. Dull daylight c. Bright twilight d. <u>Just a trace of daylight</u> e. <u>No trace of daylight</u> f. Don't remember			
7. IF you saw the object during DAYLIGHT, TWILIGHT, or DAWN, where was the SUN located as you looked at the object? (Circle One): a. In front of you b. In back of you c. To your right d. To your left e. Overhead f. Don't remember			

8. IF you saw the object at NIGHT, TWILIGHT, or DAWN, what did you notice concerning the STARS and MOON?

8.1 STARS (Circle One):

a. None  
b. A few  
c. Many  
d. Don't remember

8.2 MOON (Circle One):

a. Bright moonlight  
b. Dull moonlight  
c. No moonlight—pitch dark  
d. Don't remember

9. Was the object brighter than the background of the sky?  
(Circle One): Yes b. No c. Don't remember

10. IF it was BRIGHTER THAN the sky background, was the brightness like that of an automobile headlight?  
(Circle One): a. A mile or more away (a distant car)?  
b. Several blocks away?  
c. A block away?  
d. Several yards away?  
e. Other

11. Did the object:

(Circle One for each question)

a. Appear to stand still at any time?	Yes	No	Don't know
b. Suddenly speed up and rush away at any time?	Yes	No	Don't know
c. Break up into parts or explode?	Yes	No	Don't know
d. Give off smoke?	Yes	No	Don't know
e. Change brightness?	Yes	No	Don't know
f. Change shape?	Yes	No	Don't know
g. Flicker, throb, or pulsate?	Yes	No	Don't know

12. Did the object move behind something at any time, particularly a cloud?  
(Circle One): Yes No Don't know. IF you answered YES, then tell what it moved behind:

13. Did the object move in front of something at any time, particularly a cloud?  
(Circle One): Yes No Don't know. IF you answered YES, then tell what it moved in front of:

14. Did the object appear: (Circle One): a. Solid? b. Transparent? c. Don't know

15. Did you observe the object through any of the following?

a. Eyeglasses	Yes	No	e. Binoculars	Yes	No
b. Sun glasses	Yes	No	f. Telescope	Yes	No
c. Windshield	Yes	No	g. Theodolite	Yes	No
d. Window glass	Yes	No	h. Other		

16. Tell in a few words the following things about the object.

a. Sound                     NIL                    

b. Color                     LIKE A STAR                    

17. Draw a picture that will show the shape of the object or objects. Label and include in your sketch any details of the object that you saw such as wings, protrusions, etc., and especially exhaust trails or vapour trails. Place an arrow beside the drawing to show the direction the object was moving.

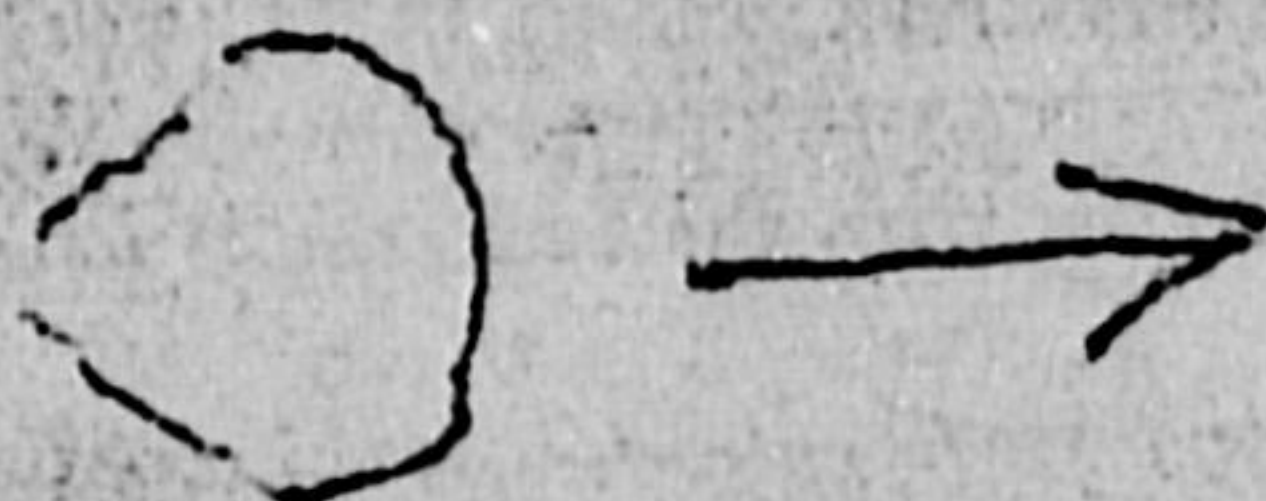

18. The edges of the object were:

(Circle One):           a. Fuzzy or blurred          

b. Like a bright star

c. Sharply outlined

d. Don't remember

e. Other \_\_\_\_\_

\_\_\_\_\_

\_\_\_\_\_

19. IF there was MORE THAN ONE object, then how many were there?

Draw a picture of how they were arranged, and put an arrow to show the direction that they were traveling.

20. Draw a picture that will show the motion that the object or objects made. Place an "A" at the beginning of the path, a "B" at the end of the path, and show any changes in direction during the course.

A  B

21. IF POSSIBLE, try to guess or estimate what the real size of the object was in its longest dimension. 50 feet

22. How large did the object or objects appear as compared with one of the following objects held in the hand and at about arm's length?

- (Circle One):
- |                  |                  |
|------------------|------------------|
| a. Head of a pin | g. Silver dollar |
| <b>b. Pea</b>    | h. Baseball      |
| c. Dime          | i. Grapefruit    |
| d. Nickel        | j. Basketball    |
| e. Quarter       | k. Other _____   |
| f. Half-dollar   |                  |

22.1 Circle One of the following to indicate how certain you are of your answer to Question 22.

- |                          |                  |
|--------------------------|------------------|
| a. Certain               | c. Not very sure |
| <b>b. Fairly certain</b> | d. Uncertain     |

23. How did the object or objects disappear from view? TILL OUT  
OF SIGHT BY EYE AND  
BINOCULARS

24. In order that you can give as clear a picture as possible of what you saw, we would like for you to imagine that you could construct the object that you saw. Of what type material would you make it? How large would it be, and what shape would it have? Describe in your own words a common object or objects which when placed up in the sky would give the same appearance as the object which you saw.

SOMETHING LIKE A CIGAR

<p>25. Where were you located when you saw the object? (Circle One):</p> <p>a. Inside a building</p> <p>b. In a car</p> <p><u>c. Outdoors</u></p> <p>d. In an airplane</p> <p>e. At sea</p> <p>f. Other _____</p>	<p>26. Were you (Circle One)</p> <p>a. In the business section of a city?</p> <p>b. In the residential section of a city?</p> <p>c. In open countryside?</p> <p>d. Flying near an airfield?</p> <p>e. Flying over a city?</p> <p>f. Flying over open country?</p> <p>g. Other <u>IN GARDEN</u></p>
<p>27. What were you doing at the time you saw the object, and how did you happen to notice it?</p> <p><u>LOOKING AT THE MOON WITH BINOCULARS BY SPANNING THE SKY WITH THEM</u></p>	
<p>28. IF you were MOVING IN AN AUTOMOBILE or other vehicle at the time, then complete the following questions:</p> <p>28.1 What direction were you moving? (Circle One)</p> <p>a. North      c. East      e. South      g. West</p> <p>b. Northeast      d. Southeast      f. Southwest      h. Northwest</p> <p>28.2 How fast were you moving? _____ miles per hour</p> <p>28.3 Did you stop at any time while you were looking at the object? (Circle One)      Yes      No</p>	
<p>29. What direction were you looking when you first saw the object? (Circle One)</p> <p>a. North      c. East      e. South      g. West</p> <p>b. Northeast      d. Southeast      f. Southwest      <u>h. Northwest</u></p>	
<p>30. What direction were you looking when you last saw the object? (Circle One)</p> <p>a. North      c. East      e. South      g. West</p> <p>b. Northeast      <u>d. Southeast</u>      f. Southwest      h. Northwest</p>	
<p>31. If you are familiar with bearing terms (angular direction), try to estimate the number of degrees the object was from true North and also the number of degrees it was upward from the horizon (elevation).</p> <p>31.1 When it first appeared:</p> <p>a. From true North _____ degrees</p> <p>b. From horizon _____ degrees</p> <p>31.2 When it disappeared:</p> <p>a. From true North _____ degrees</p> <p>b. From horizon _____ degrees</p>	

32. In the following sketch, imagine that you are at the point shown. Place an "A" on the curved line to show how high the object was above the horizon (skyline) when you first saw it. Place a "B" on the same curved line to show how high the object was above the horizon (skyline) when you last saw it.

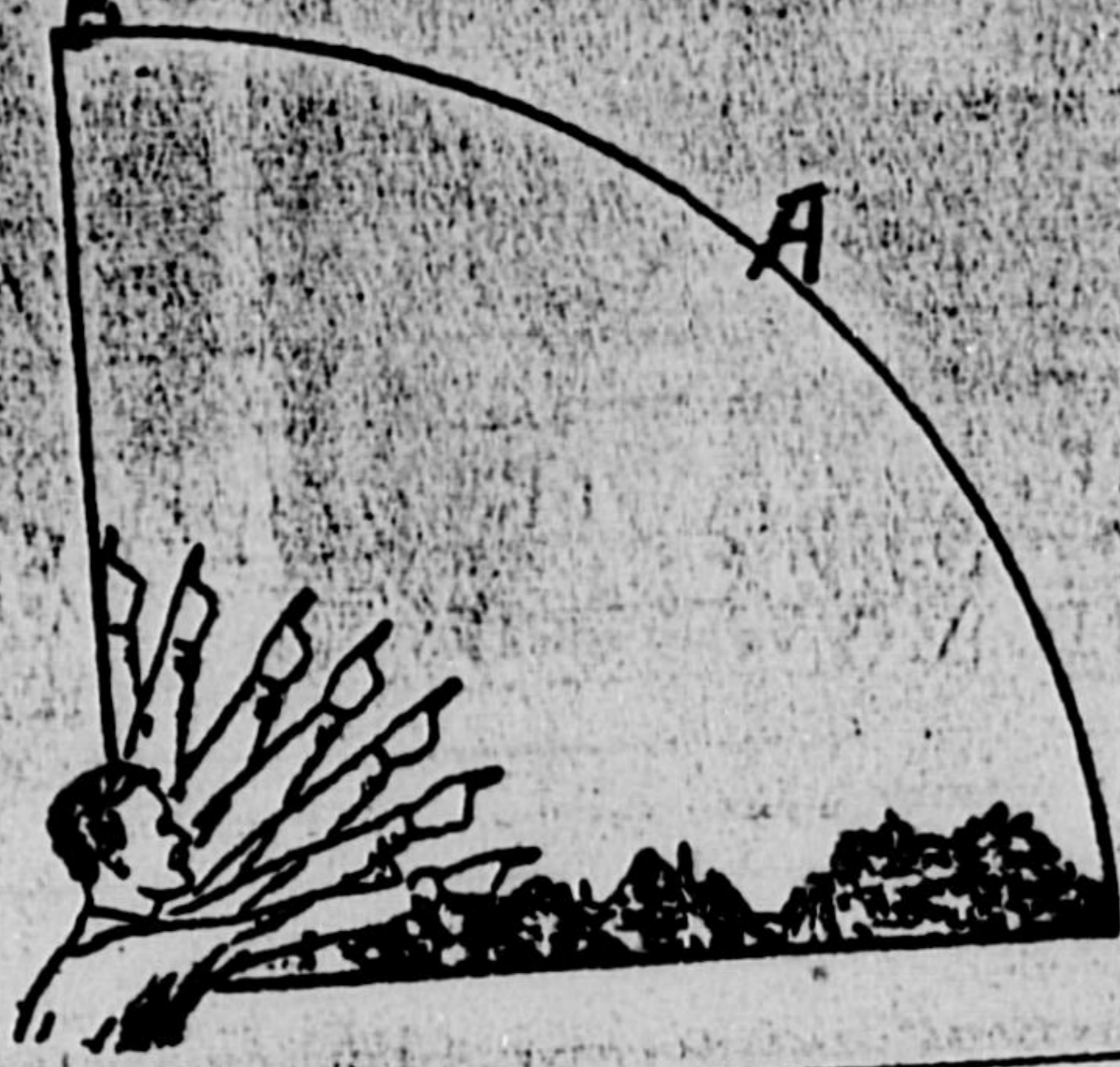

33. In the following larger sketch place an "A" at the position the object was when you first saw it, and a "B" at its position when you last saw it. Refer to smaller sketch as an example of how to complete the larger sketch.

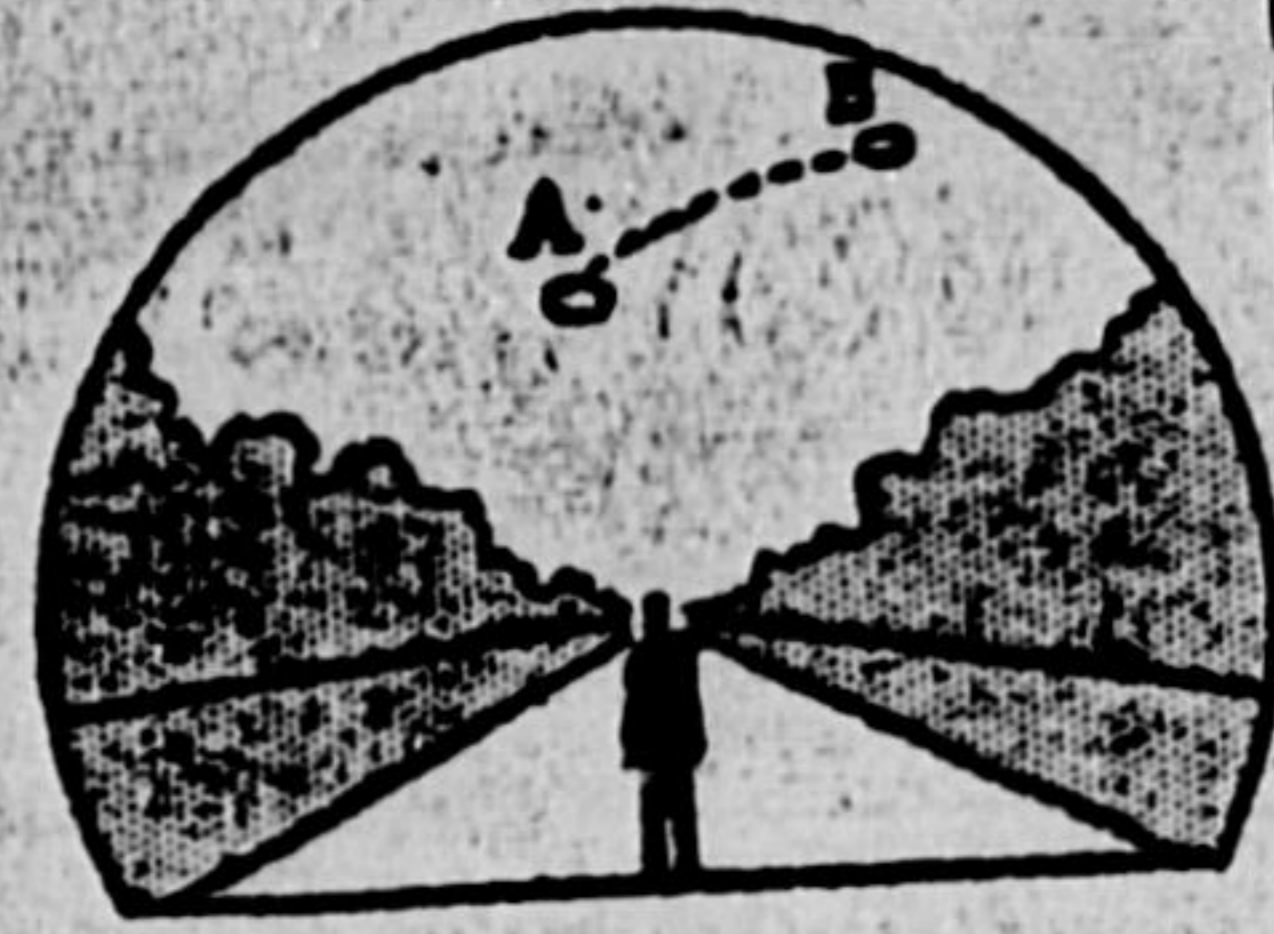
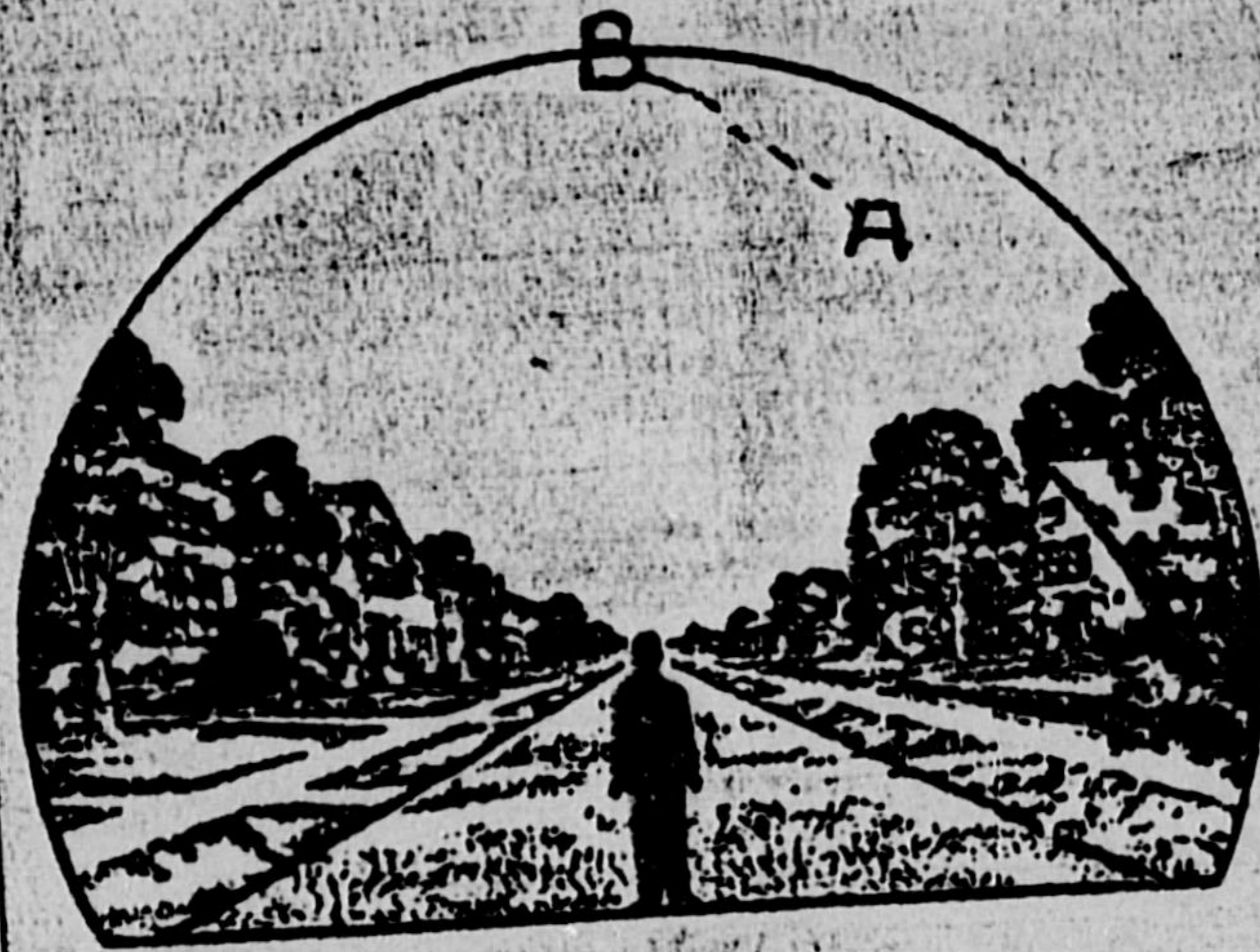

34. What were the weather conditions at the time you saw the object?

34.1 CLOUDS (Circle One)

- a. Clear sky  
 b. Hazy  
 c. Scattered clouds  
 d. Thick or heavy clouds  
 e. Don't remember

34.2 WIND (Circle One)

- a. No wind  
 b. Slight breeze  
 c. Strong wind  
 d. Don't remember

34.3 WEATHER (Circle One)

- a. Dry  
 b. Fog, mist, or light rain  
 c. Moderate or heavy rain  
 d. Snow  
 e. Don't remember

34.4 TEMPERATURE (Circle One)

- a. Cold  
 b. Cool  
 c. Warm  
 d. Hot  
 e. Don't remember

35. When did you report to some official that you had seen the object?

Day Month Year

36. Was anyone else with you at the time you saw the object?

(Circle One)  Yes  No

36.1 IF you answered YES, did they see the object too?

(Circle One)  Yes  No

36.2 Please list their names and addresses:

37. Was this the first time that you had seen an object or objects like this?

(Circle One)  Yes  No

37.1 IF you answered NO, then when, where, and under what circumstances did you see other ones?

3 DAYS BEFORE  
SECOND SIGHTING

38. In your opinion what do you think the object was and what might have caused it?

TIROS SATELLITE

39. Do you think you can estimate the speed of the object?

(Circle One) Yes  No

IF you answered YES, then what speed would you estimate? \_\_\_\_\_ m.p.h.

40. Do you think you can estimate how far away from you the object was?

(Circle One) Yes  No

IF you answered YES, then how far away would you say it was? \_\_\_\_\_ feet.

41. Please give the following information about yourself:

NAME \_\_\_\_\_

ADDRESS \_\_\_\_\_  
Street City Zone State

TELEPHONE NUMBER \_\_\_\_\_

What is your present job? TECH MAKER

Age 35 Sex MALE

Please indicate any special educational training that you have had.

- a. Grade school \_\_\_\_\_
- b. High school \_\_\_\_\_
- c. College \_\_\_\_\_
- d. Post graduate \_\_\_\_\_
- e. Technical school  \_\_\_\_\_  
(Type) \_\_\_\_\_
- f. Other special training \_\_\_\_\_

42. Date you completed this questionnaire: 18<sup>TH</sup> 7<sup>TH</sup> 1965  
Day Month Year