

PROJECT 10073 RECORD CARD

1. DATE 7 Jul 62	2. LOCATION Dayton, Ohio		12. CONCLUSIONS <input type="checkbox"/> Was Balloon <input type="checkbox"/> Probably Balloon <input type="checkbox"/> Possibly Balloon
3. DATE-TIME GROUP Local _____ GMT 08/0445	4. TYPE OF OBSERVATION <input checked="" type="checkbox"/> Ground-Visual <input type="checkbox"/> Ground-Radar <input type="checkbox"/> Air-Visual <input type="checkbox"/> Air-Intercept Radar		
5. PHOTOS <input type="checkbox"/> Yes <input checked="" type="checkbox"/> No	6. SOURCE Civilian		<input type="checkbox"/> Other _____ <input type="checkbox"/> Insufficient Data for Evaluation <input type="checkbox"/> Unknown
7. LENGTH OF OBSERVATION 5 min	8. NUMBER OF OBJECTS 1	9. COURSE	
10. BRIEF SUMMARY OF SIGHTING Objt about as bright as star. No sound accompanied flight. Observed moving to E and then stand still for 10-15 sec, moved southward, made a turn and proceeded back to N where it faded out of sight at 45° elev. Seemed like an a/c at "star height". Reason for report was no sound and apparent standing still. Altitude very high.		11. COMMENTS Illusion of standing still created when a/c turns toward or away fm observer while at great distance. Speed and general description of observation conform to that expected of an a/c sighting.	

8. IF you saw the object at NIGHT, what did you notice concerning the STARS and MOON?

8.1 STARS (Circle One):

- a. None
- b. A few *normal*
- c. Many
- d. Don't remember

8.2 MOON (Circle One):

- a. Bright moonlight
- b. Dull moonlight
- c. No moonlight — pitch dark
- d. Don't remember

9. The object appeared:

- (Circle One): a. As a light b. Shiny c. Dark d. Don't remember

10. If it appeared as a light, was it brighter than the brightest stars?

about as bright as the brightest stars

11. Did the object:

(Circle One for each question)

- | | | | |
|---|------------|-----------|------------|
| a. Appear to stand still at any time? | <u>Yes</u> | No | Don't Know |
| b. Suddenly speed up and rush away at any time? | <u>Yes</u> | No | Don't Know |
| c. Break up into parts or explode? | Yes | <u>No</u> | Don't Know |
| d. Give off smoke? | Yes | <u>No</u> | Don't Know |
| e. Change brightness? | Yes | No | Don't Know |
| f. Change shape? | Yes | <u>No</u> | Don't Know |
| g. Flash or flicker? | Yes | No | Don't Know |
| h. Disappear and reappear? | Yes | No | Don't Know |

12. Did the object move behind something at any time, particularly a cloud?

(Circle One): Yes No Don't Know. IF you answered YES, then tell what it moved behind: _____

13. Did the object move in front of something at any time, particularly a cloud?

(Circle One): Yes No Don't Know. IF you answered YES, then tell what in front of: _____

14. Did the object appear: (Circle One): a. Solid *or is this* b. Transparent c. Vapor d. Don't Know

15. Did you observe the object through any of the following?

- | | | | | | |
|-----------------|-----|----|---------------|----------------------|-----------|
| a. Eyeglasses | Yes | No | e. Binoculars | Yes | <u>No</u> |
| b. Sun glasses | Yes | No | f. Telescope | Yes | <u>No</u> |
| c. Windshield | Yes | No | g. Theodolite | Yes | <u>No</u> |
| d. Window glass | Yes | No | h. Other | <u>None of these</u> | |

16. Tell in a few words the following things about the object.

a. Sound No sound

b. Color as a brilliant star

17. Draw a picture that will show the shape of the object or objects. Label and include in your sketch any details of the object that you saw such as wings, protrusions, etc., and especially exhaust trails or vapor trails. Place an arrow beside the drawing to show the direction the object was moving.

18. The edges of the object were:

- (Circle One):
- a. Fuzzy or blurred
 - b. Like a bright star
 - c. Sharply outlined
 - d. Don't remember

e. Other _____

19. IF there was MORE THAN ONE object, then how many were there? _____

Draw a picture of how they were arranged, and put an arrow to show the direction that they were traveling.

20. Draw a picture that will show the motion that the object or objects made. Place an "A" at the beginning of the path, a "B" at the end of the path, and show any changes in direction during the course.

looking eastward

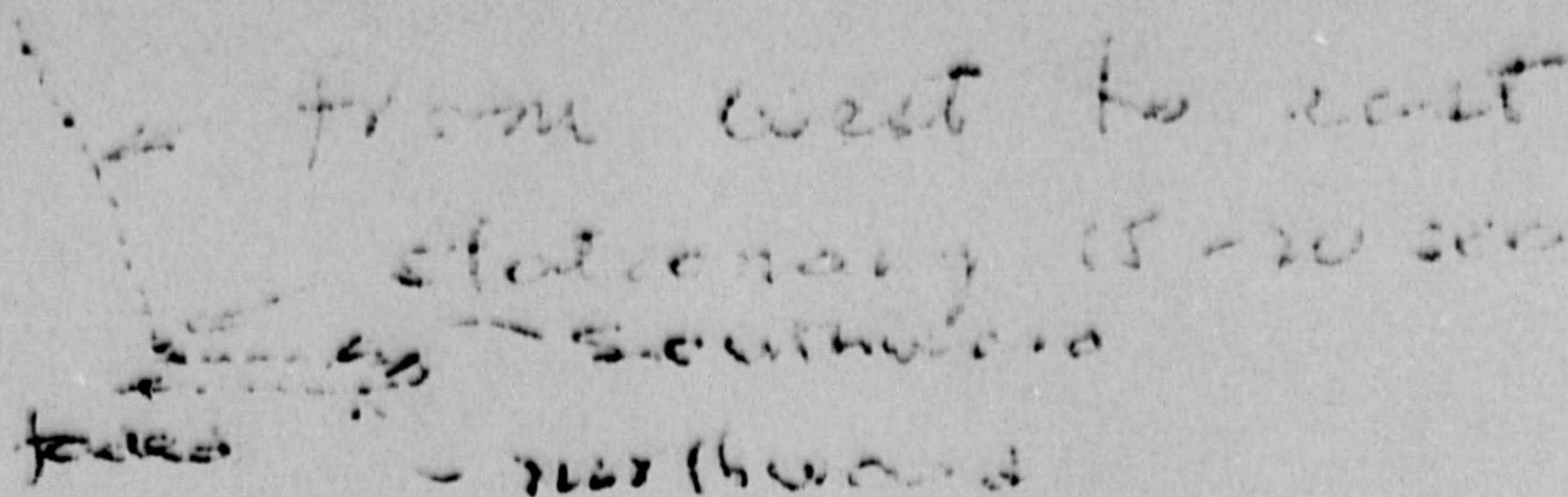

21. How large did the object appear to you as compared to an object with which you are familiar?

as a bright star

22. We wish to know the angular size. Hold a match stick at arm's length in line with a known object and note how much of the object is covered by the head of the match. If you had performed this experiment at the time of the sighting, how much of the object would have been covered by the match head?

23. Did the object disappear while you were watching it? If so, how?

yes as if fading into another star

24. In order that you can give as clear a picture as possible of what you saw, describe in your own words a common object or objects which, when placed up in the sky, would give the same appearance as the object which you saw.

as a bright star

25. Where were you located when you saw the object?
(Circle One):

- a. Inside a building
b. In a car
c. Outdoors
d. In an airplane (type)
e. At sea
f. Other in my back-yard

26. Were you (Circle One)

- a. In the business section of a city?
b. In the residential section of a city?
c. In open countryside?
d. Near an airfield? - Huber Hts
e. Flying over a city?
f. Flying over open country?
g. Other _____

27. What were you doing at the time you saw the object, and how did you happen to notice it?

Viewing sky with wife

28. IF you were MOVING IN AN AUTOMOBILE or other vehicle at the time, then complete the following questions:

28.1 What direction were you moving? (Circle One)

- | | | | |
|--------------|--------------|--------------|--------------|
| a. North | c. East | e. South | g. West |
| b. Northeast | d. Southeast | f. Southwest | h. Northwest |

28.2 How fast were you moving? _____ miles per hour.

28.3 Did you stop at any time while you were looking at the object?

(Circle One) Yes No

29. What direction were you looking when you first saw the object? (Circle One)

- | | | | |
|--------------|----------------|--------------|--------------|
| a. North | <u>c.</u> East | e. South | g. West |
| b. Northeast | d. Southeast | f. Southwest | h. Northwest |
| | | | i. Overhead |

30. What direction were you looking when you last saw the object? (Circle One)

- | | | | |
|--------------|----------------|--------------|--------------|
| a. North | <u>c.</u> East | e. South | g. West |
| b. Northeast | d. Southeast | f. Southwest | h. Northwest |
| | | | i. Overhead |

31. If you are familiar with bearing terms (angular direction), try to estimate the number of degrees the object was from true North (thru east) and also the number of degrees it was upward from the horizon (elevation).

31.1 When it first appeared:

- a. From true North _____ degrees.
b. From horizon _____ degrees.

11 o'clock high to 1 o'clock @ 45

31.2 When it disappeared:

- a. From true North 90 degrees.
b. From horizon 45 degrees.

32. In the following sketch, imagine that you are at the point shown. Place an "A" on the curved line to show how high the object was above the horizon (skyline) when you *first* saw it. Place a "B" on the same curved line to show how high the object was above the horizon (skyline) when you *last* saw it.

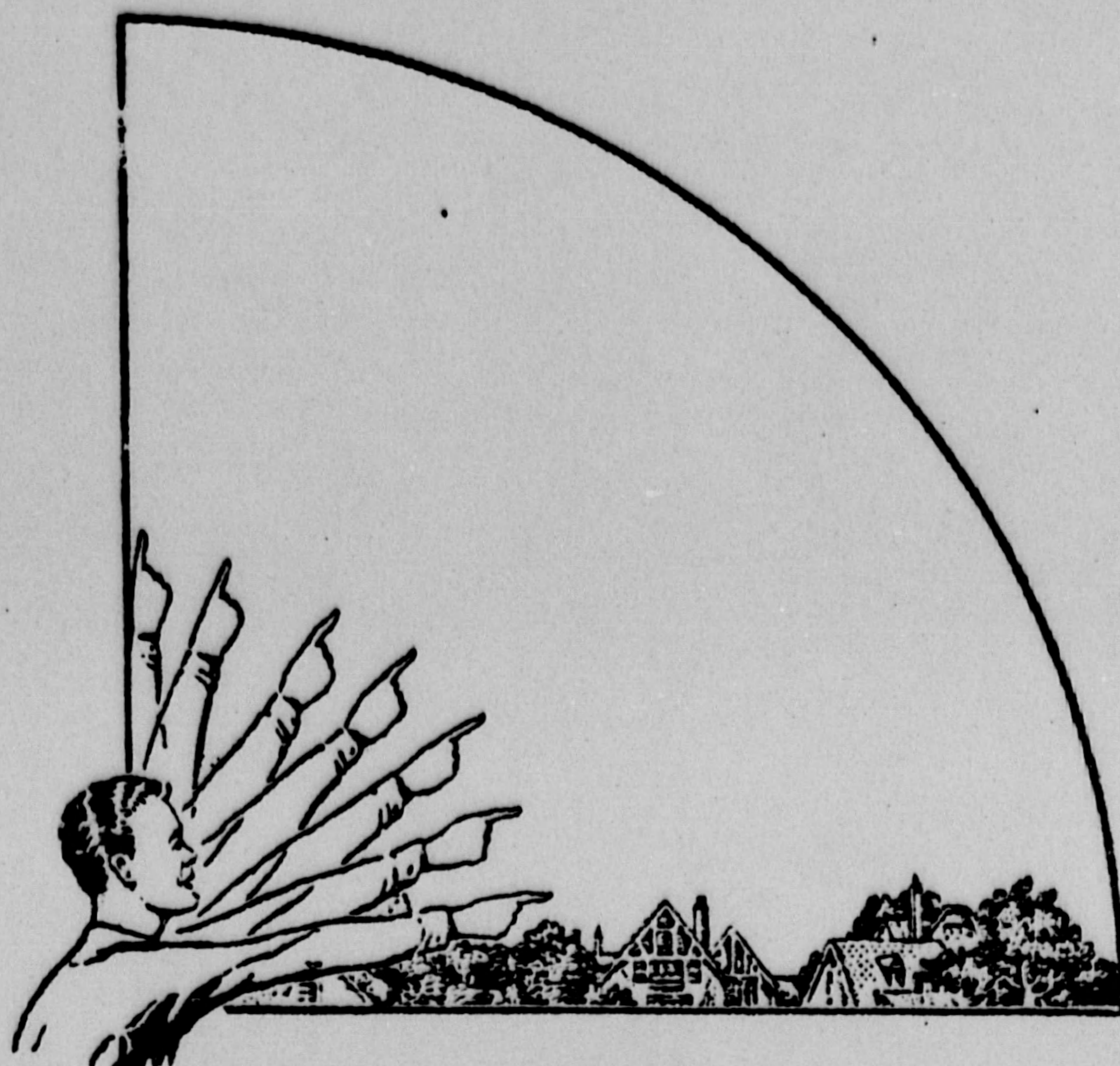

33. In the following larger sketch place an "A" at the position the object was when you *first* saw it, and a "B" at its position when you *last* saw it. Refer to smaller sketch as an example of how to complete the larger sketch.

See 2c

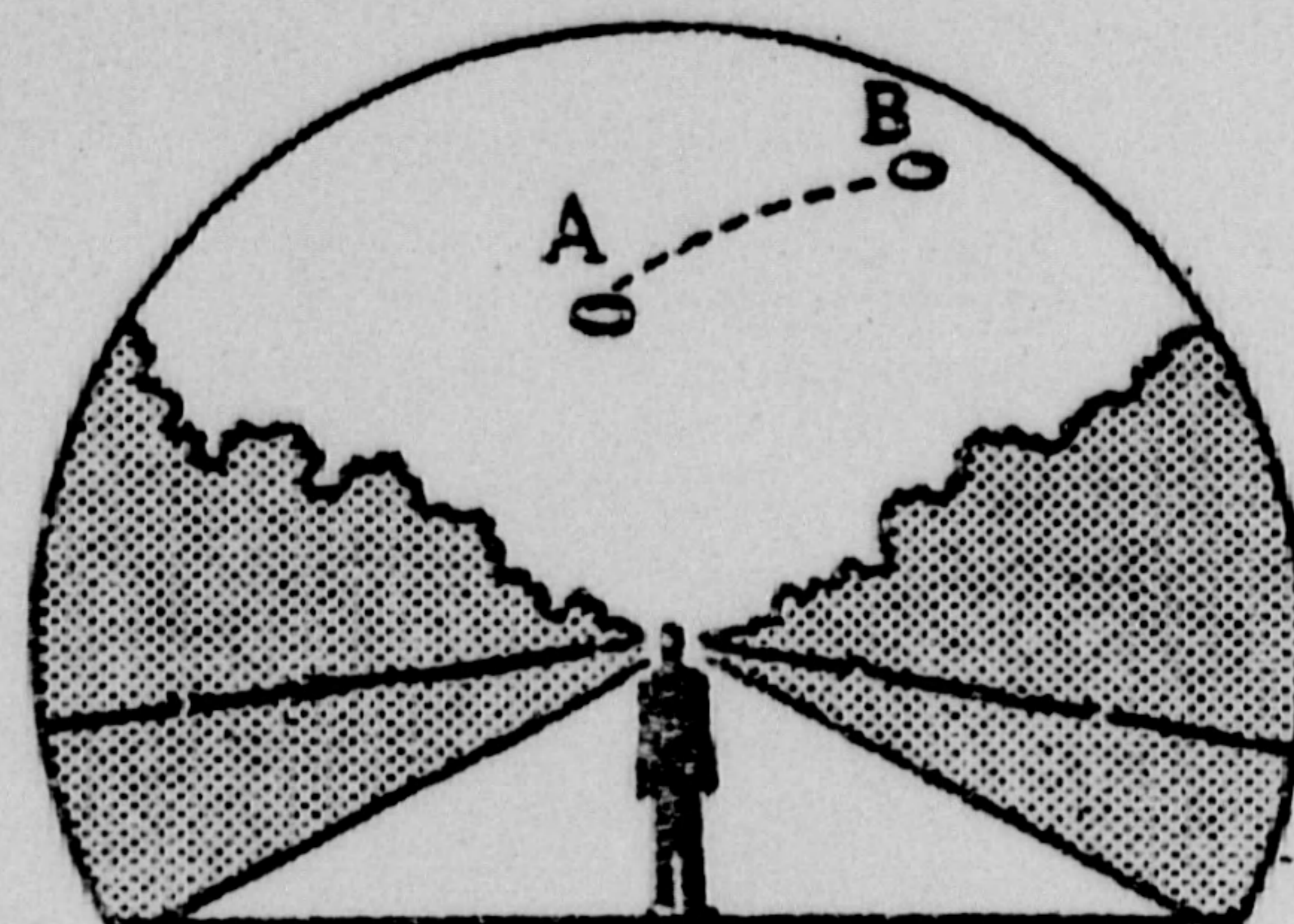
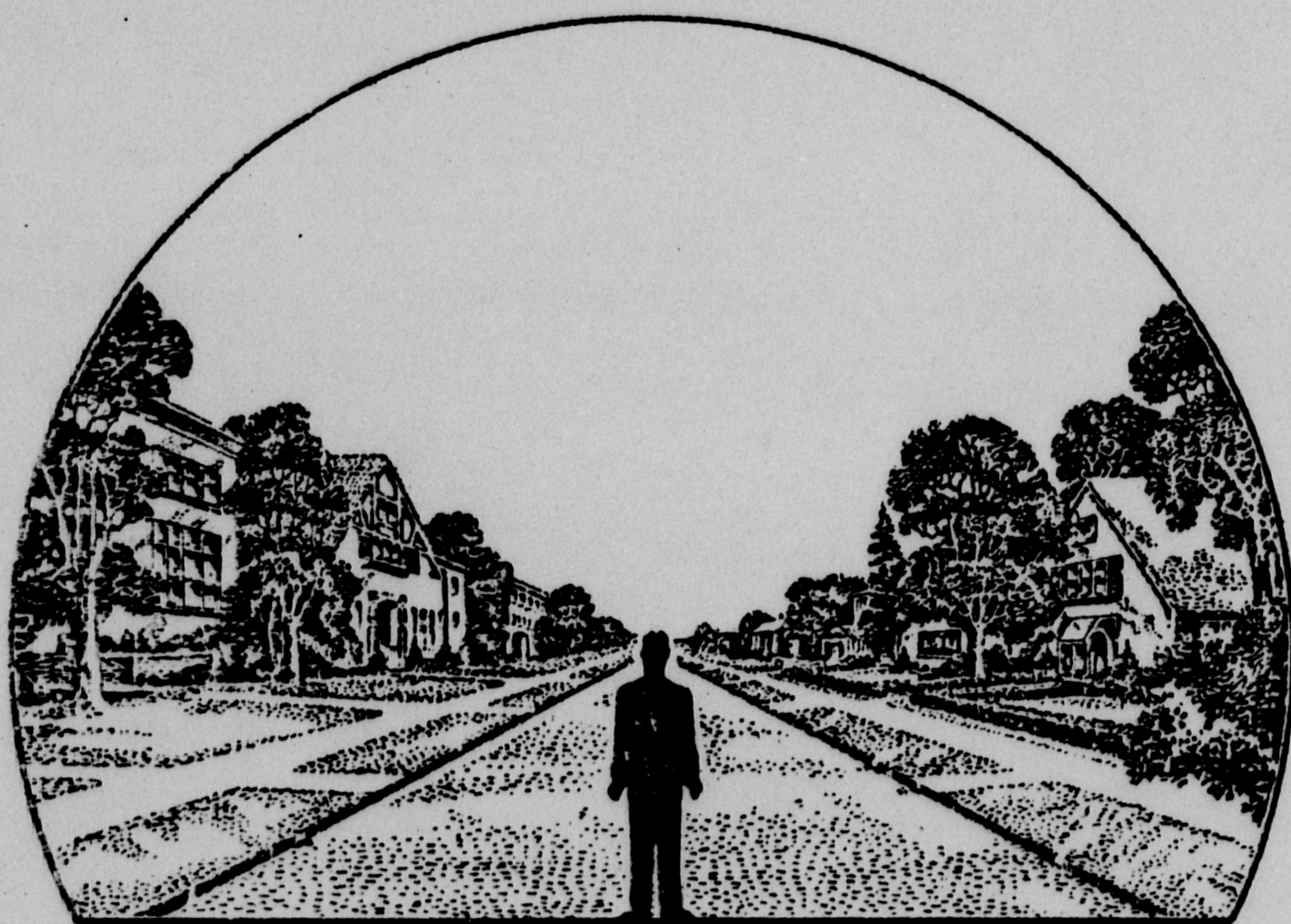

34. What were the weather conditions at the time you saw the object?

CLOUDS (Circle One)

- a. Clear sky
 b. Hazy
 c. Scattered clouds
 d. Thick or heavy clouds

WEATHER (Circle One)

- a. Dry
 b. Fog, mist, or light rain
 c. Moderate or heavy rain
 d. Snow
 e. Don't remember

35. When and to whom did you report that you had seen the object?

7 July 1964
 Day Month Year

36. Was anyone else with you at the time you saw the object?

(Circle One) Yes No

36.1 IF you answered YES, did they see the object too?

(Circle One) Yes No

36.2 Please list their names and addresses:

Mrs.  (wife), same address

37. Was this the first time that you had seen an object or objects like this?

(Circle One) Yes No

37.1 IF you answered NO, then when, where, and under what circumstances did you see other ones?

38. In your opinion what do you think the object was and what might have caused it?

Don't know
 Have observed Sputnik and comets
 Seemed like an aircraft at "star height"
 (through ordinary telescope)

39. Do you think you can estimate the speed of the object?

(Circle One) Yes No

IF you answered YES, then what speed would you estimate? Not as speedy as a comet

40. Do you think you can estimate how far away from you the object was?

(Circle One) Yes No

IF you answered YES, then how far away would you say it was? Seemed "very high"

41. Please give the following information about yourself:

NAME [Redacted] Last Name First Name Middle Name

ADDRESS [Redacted] Rd Dayton Ohio Zone State

TELEPHONE NUMBER [Redacted]

Age _____ Sex _____

Indicate any additional information about yourself, including any education, which might be pertinent.

Contracting Officer ASD, WPAFB Ext 27147

42. Date you completed this questionnaire:

Day Month Year

This questionnaire filled out by FTD Duty Officer (Maj [Redacted]) based on info provided via phone by Mr. Leist at 24:00 7 July 62 (10 min after observation).

I feel source to be reliable and recommend additional contact and interview by Aerospace phenomena personnel.

[Redacted]