

PROJECT 10073 RECORD CARD

<b>1. DATE</b> 9 November 1957	<b>2. LOCATION</b> Dayton, Ohio		<b>12. CONCLUSIONS</b> <input type="checkbox"/> Was Balloon <input type="checkbox"/> Probably Balloon <input type="checkbox"/> Possibly Balloon
<b>3. DATE-TIME GROUP</b> Local <u>1520</u> GMT <u>09/2020Z</u>	<b>4. TYPE OF OBSERVATION</b> <input checked="" type="checkbox"/> Ground-Visual <input type="checkbox"/> Ground-Radar Binoculars <input type="checkbox"/> Air-Visual <input type="checkbox"/> Air-Intercept Radar		<input type="checkbox"/> Was Aircraft <input checked="" type="checkbox"/> Probably Aircraft <input type="checkbox"/> Possibly Aircraft
<b>5. PHOTOS</b> <input type="checkbox"/> Yes <input checked="" type="checkbox"/> No	<b>6. SOURCE</b> Civilian		<input type="checkbox"/> Was Astronomical <input type="checkbox"/> Probably Astronomical <input type="checkbox"/> Possibly Astronomical
<b>7. LENGTH OF OBSERVATION</b> 1st 30 seconds 2nd 5 or so	<b>8. NUMBER OF OBJECTS</b> one	<b>9. COURSE</b> East	<input type="checkbox"/> Other _____ <input type="checkbox"/> Insufficient Data for Evaluation <input type="checkbox"/> Unknown
<b>10. BRIEF SUMMARY OF SIGHTING</b> Object, slightly smaller than dime, silvery white. First sighting sharply outlined. Second fuzzy or blurred. Appearance of aluminum first sighting; second sighting fuzzy clothlike material		<b>11. COMMENTS</b> There were 7 jets in the air at time of sighting. The observer probably saw one of the jets.	

9/2020  
Witness

PRP A/C

15

### U. S. AIR FORCE TECHNICAL INFORMATION SHEET

This questionnaire has been prepared so that you can give the U. S. Air Force as much information as possible concerning the unidentified aerial phenomenon that you have observed. Please try to answer as many questions as you possibly can. The information that you give will be used for research purposes, and will be regarded as confidential material. Your name will not be used in connection with any statements, conclusions, or publications without your permission. We request this personal information so that, if it is deemed necessary, we may contact you for further details.

1. When did you see the object?

9 NOV 1957  
Day Month Year

2. Time of day:

320  
1520  
Hour Minutes

(Circle One): A.M. or P.M.

3. Time zone:

(Circle One): a. Eastern  
b. Central  
c. Mountain  
d. Pacific  
e. Other \_\_\_\_\_

(Circle One): a. Daylight Saving  
b. Standard

4. Where were you when you saw the object?

[REDACTED] DAYTON OHIO  
Nearest Postal Address City or Town State or Country

Additional remarks: \_\_\_\_\_

5. Estimate how long you saw the object.

TWICE : Hours Minutes Seconds  
FIRST TIME 30 SEC, 5 OR SO 2ND TIME

5.1 Circle one of the following to indicate how certain you are of your answer to Question 5.

- a. Certain
- b. Fairly certain
- c. Not very sure
- d. Just a guess

6. What was the condition of the sky?

(Circle One): a. Bright daylight FEW-CLOUDS d. Just a trace of daylight  
b. Dull daylight e. No trace of daylight  
c. Bright twilight f. Don't remember

7. IF you saw the object during DAYLIGHT, TWILIGHT, or DAWN, where was the SUN located as you looked at the object?

(Circle One): a. In front of you 2ND d. To your left  
b. In back of you 1ST e. Overhead  
c. To your right f. Don't remember

8. IF you saw the object, at NIGHT, TWILIGHT, or DAWN, what did you notice concerning the STARS and MOON?

8.1 STARS (Circle One):

8.2 MOON (Circle One):

NA

- a. None
- b. A few
- c. Many
- d. Don't remember

- a. Bright moonlight
- b. Dull moonlight
- c. No moonlight — pitch dark
- d. Don't remember

9. Was the object brighter than the background of the sky?

(Circle One):

- a.  Yes
- b. No
- c. Don't remember

10. IF it was BRIGHTER THAN the sky background, was the brightness like that of an automobile headlight?:

(Circle One) a. A mile or more away (a distant car)?

SLIGHTLY LESS THAN SIZE OF DIME

- b. Several blocks away?
- c. A block away?
- d. Several yards away?
- e. Other

11. Did the object:

(Circle One for each question)

- |   |                                      |                                     |            |
|---|--------------------------------------|-------------------------------------|------------|
| a. Appear to stand still at any time?           | Yes                                  | <input checked="" type="radio"/> No | Don't Know |
| b. Suddenly speed up and rush away at any time? | <input checked="" type="radio"/> Yes | No                                  | Don't Know |
| c. Break up into parts or explode?              | Yes                                  | <input checked="" type="radio"/> No | Don't Know |
| d. Give off smoke?                              | Yes                                  | <input checked="" type="radio"/> No | Don't Know |
| e. Change brightness?                           | <u>ONLY FROM REFLECTION</u>          |                                     | Don't Know |
| f. Change shape?                                | Yes                                  | <input checked="" type="radio"/> No | Don't Know |
| g. Flicker, throb, or pulsate?                  | Yes                                  | <input checked="" type="radio"/> No | Don't Know |

12. Did the object move behind something at anytime, particularly a cloud?

(Circle One):

- Yes
- No
- Don't Know.

IF you answered YES, then tell what

it moved behind: \_\_\_\_\_

13. Did the object move in front of something at anytime, particularly a cloud?

(Circle One):

- Yes
- No
- Don't Know.

IF you answered YES, then tell what

it moved in front of: WAS WATCHING 2 JET & FIGHTERS (RED & WHITE) OBJ. WAS MOVING 180° IN OPPOSITE DIRECTION AND FASTER

14. Did the object appear:

(Circle One):

- a. Solid?
- b. Transparent?
- c. Don't Know.

15. Did you observe the object through any of the following?

VISUALLY AT END

- |                 |     |    |                |                                      |    |
|-----------------|-----|----|----------------|--------------------------------------|----|
| a. Eyeglasses   | Yes | No | e. Binoculars  | <input checked="" type="radio"/> Yes | No |
| b. Sun glasses  | Yes | No | f. Telescope   | Yes                                  | No |
| c. Windshield   | Yes | No | g. Theodolite  | Yes                                  | No |
| d. Window glass | Yes | No | h. Other _____ |                                      |    |

16. Tell in a few words the following things about the object.

- a. Sound COULDN'T TELL
- b. Color <sup>1ST</sup> SILVERY (WHITE 2ND TIME)

17. Draw a picture that will show the shape of the object or objects. Label and include in your sketch any details of the object that you saw such as wings, protrusions, etc., and especially exhaust trails or vapor trails. Place an arrow beside the drawing to show the direction the object was moving.

DONT THINK SO.

18. The edges of the object were:

- (Circle One):
- a. Fuzzy or blurred 2ND
  - b. Like a bright star
  - c. Sharply outlined 1ST
  - d. Don't remember
- e. Other \_\_\_\_\_  
\_\_\_\_\_  
\_\_\_\_\_

19. IF there was MORE THAN ONE object, then how many were there? \_\_\_\_\_  
Draw a picture of how they were arranged, and put an arrow to show the direction that they were traveling.

20. Draw a picture that will show the motion that the object or objects made. Place an "A" at the beginning of the path, a "B" at the end of the path, and show any changes in direction during the course.

GOING ~~TO~~ FROM N TO SOUTH 1ST TIME  
DIRECTLY ABOVE MAIN ST.

2ND TIME - FACING SOUTH IT WENT  
FROM R TO L.

21. IF POSSIBLE, try to guess or estimate what the real size of the object was in its longest dimension.  
\_\_\_\_\_ feet. SLIGHTLY SMALLER THAN JETS.

22. How large did the object or objects appear as compared with one of the following objects held in the hand and at about arm's length?

(Circle One):

- a. Head of a pin
- b. Pea
- c. Dime
- d. Nickel
- e. Quarter
- f. Half dollar

- g. Silver dollar
- h. Baseball
- i. Grapefruit
- j. Basketball
- k. Other \_\_\_\_\_

22.1 (Circle One of the following to indicate how certain you are of your answer to Question 22.)

- a. Certain
- b. Fairly certain

- c. Not very sure
- d. Uncertain

23. How did the object or objects disappear from view? PASSED OUT OF VISION.

24. In order that you can give as clear a picture as possible of what you saw, we would like for you to imagine that you could construct the object that you saw. Of what type material would you make it? How large would it be, and what shape would it have? Describe in your own words a common object or objects which when placed up in the sky would give the same appearance as the object which you saw.

ALUMINUM 1ST TIME  
FUZZY CLOTHLIKE MAT'L 2ND

25. Where were you located when you saw the object?  
(Circle One):

- a. Inside a building 1ST
- b. In a car
- c. Outdoors 2ND
- d. In an airplane
- e. At sea
- f. Other \_\_\_\_\_

26. Were you (Circle One)

- a. In the business section of a city?
- b. In the residential section of a city?
- c. In open countryside?
- d. Flying near an airfield?
- e. Flying over a city?
- f. Flying over open country?
- g. Other \_\_\_\_\_

27. What were you doing at the time you saw the object, and how did you happen to notice it?

HAPPENED TO LOOK OUT WINDOW & SAW IT.  
GOT BINOCULARS AND SAW ONLY A JET.  
WENT OUTSIDE SAW 2 JETS AND UFOB.

28. IF you were MOVING IN AN AUTOMOBILE or other vehicle at the time, then complete the following questions:

28.1 What direction were you moving? (Circle One)

NA

- a. North
- b. Northeast
- c. East
- d. Southeast
- e. South
- f. Southwest
- g. West
- h. Northwest

28.2 How fast were you moving? \_\_\_\_\_ miles per hour.

28.3 Did you stop at any time while you were looking at the object?

(Circle One) Yes No

29. What direction were you looking when you first saw the object? (Circle One)

- a. North
- b. Northeast
- c. East
- d. Southeast
- e. South
- f. Southwest
- g. West
- h. Northwest

30. What direction were you looking when you last saw the object? (Circle One)

- a. North
- b. Northeast
- c. ~~East~~  
~~Southeast~~
- d. ~~South~~
- e. South
- f. Southwest
- g. West
- h. Northwest

31. If you are familiar with bearing terms (angular direction), try to estimate the number of degrees the object was from true North and also the number of degrees it was upward from the horizon (elevation).

31.1 When it first appeared:

- a. From true North \_\_\_\_\_ degrees.
- b. From horizon \_\_\_\_\_ degrees.

31.2 When it disappeared:

- a. From true North \_\_\_\_\_ degrees.
- b. From horizon \_\_\_\_\_ degrees.

32. In the following sketch, imagine that you are at the point shown. Place an "A" on the curved line to show how high the object was above the horizon (skyline) when you *first* saw it. Place a "B" on the same curved line to show how high the object was above the horizon (skyline) when you *last* saw it.

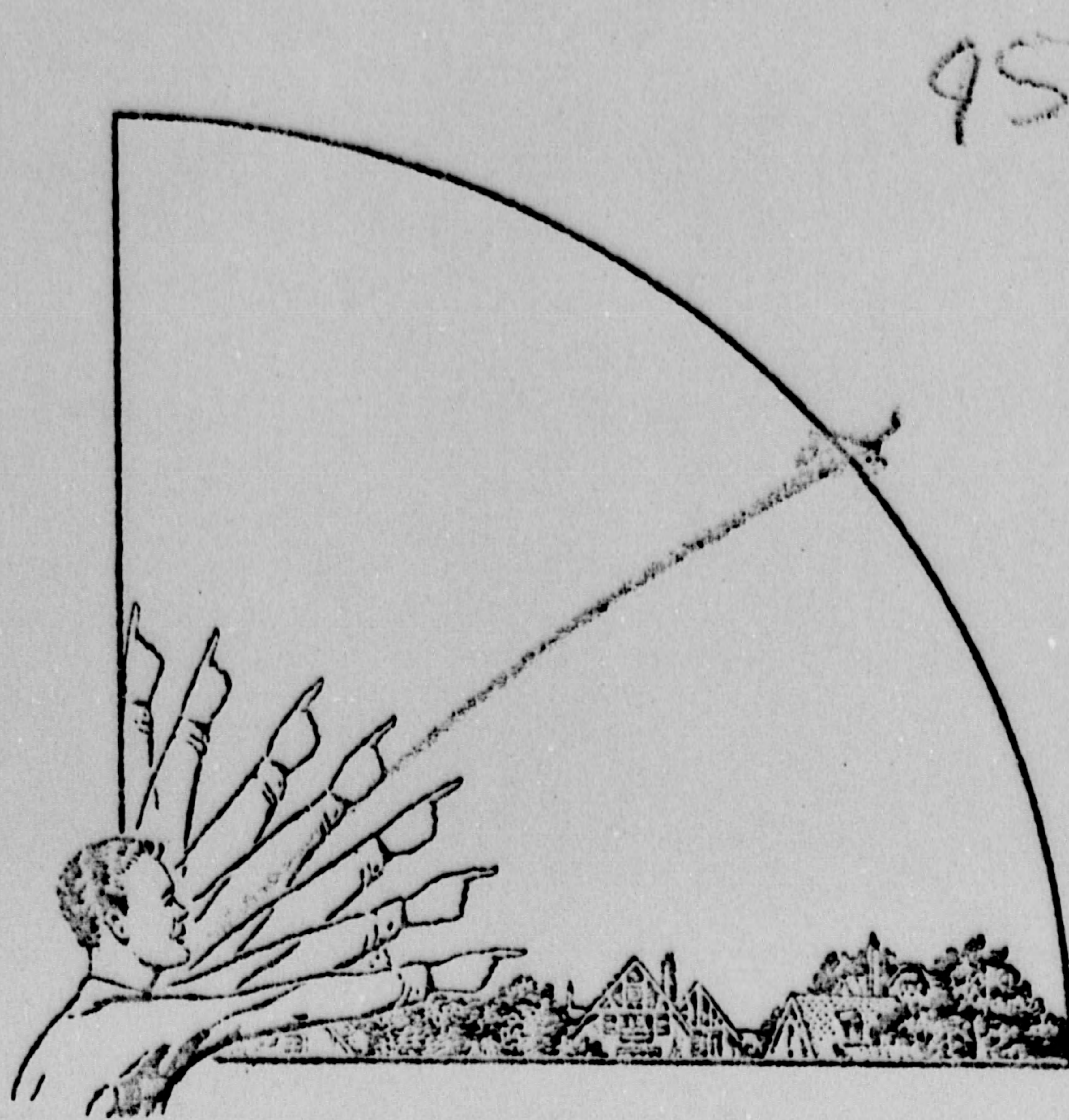

33. In the following larger sketch place an "A" at the position the object was when you *first* saw it, and a "B" at its position when you *last* saw it. Refer to smaller sketch as an example of how to complete the larger sketch.

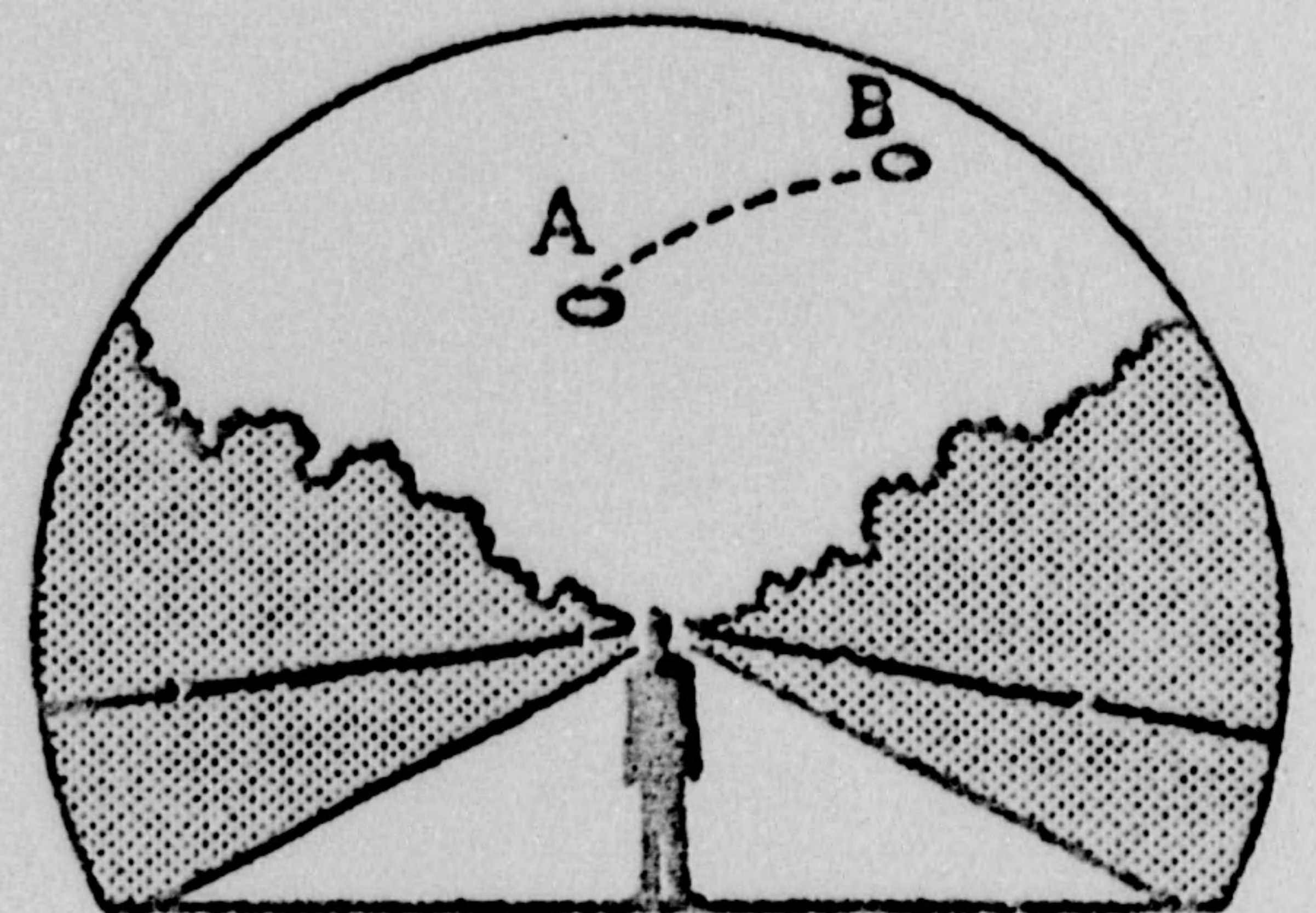
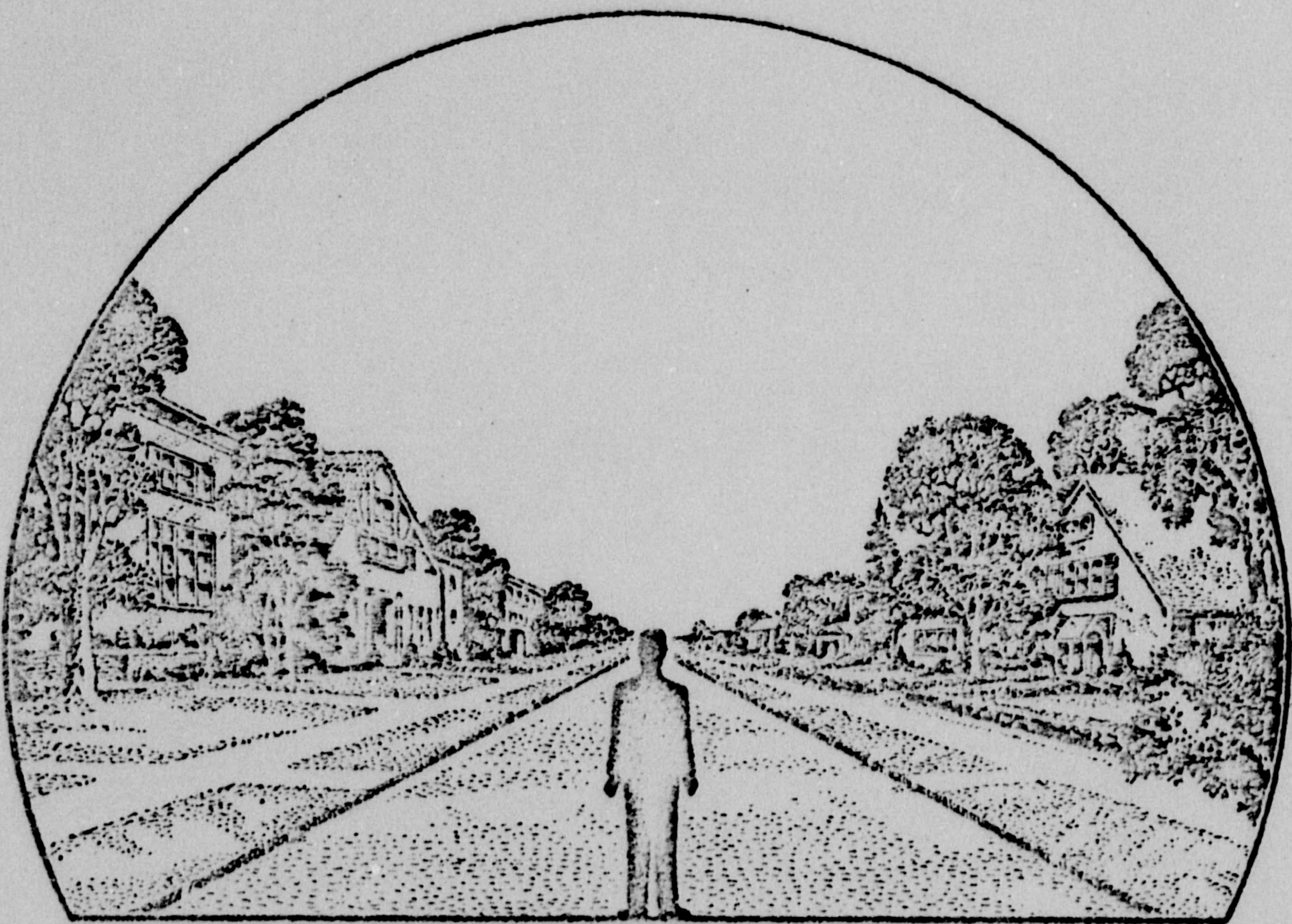

34. What were the weather conditions at the time you saw the object?

34.1 CLOUDS (Circle One)

- a. Clear sky
- b. Hazy
- c. Scattered clouds
- d. Thick or heavy clouds
- e. Don't remember

34.2 WIND (Circle One)

- a. No wind
- b. Slight breeze
- c. Strong wind
- d. Don't remember

34.3 WEATHER (Circle One)

- a. Dry
- b. Fog, mist, or light rain
- c. Moderate or heavy rain
- d. Snow
- e. Don't remember

34.4 TEMPERATURE (Circle One)

- a. Cold 35°
- b. Cool
- c. Warm
- d. Hot
- e. Don't remember

35. When did you report to some official that you had seen the object?

ATIC D.O.

Day Month Year

36. Was anyone else with you at the time you saw the object?

(Circle One) Yes No

36.1 IF you answered YES, did they see the object too?

(Circle One) Yes No

36.2 Please list their names and addresses:

37. Was this the first time that you had seen an object or objects like this?

(Circle One) Yes No

37.1 IF you answered NO, then when, where, and under what circumstances did you see other ones?

2 YRS AGO 1 AM IN MORN GOING  
N TO S (SPANNED SKY IN A MINUTE)

38. In your opinion what do you think the object was and what might have caused it?

NO

39. Do you think you can estimate the speed of the object?

(Circle One) Yes  No

IF you answered YES, then what speed would you estimate?

FASTER THAN THE JETS, \_\_\_\_\_ m.p.h.

40. Do you think you can estimate how far away from you the object was?

(Circle One) Yes  No

IF you answered YES, then how far away would you say it was?

1000 <sup>1ST TIME</sup> feet.

41. Please give the following information about yourself:

NAME \_\_\_\_\_

Last Name

First Name

Middle Name

ADDRESS \_\_\_\_\_

Street

City

Zone

State

TELEPHONE NUMBER \_\_\_\_\_

What is your present job?

STD. REGISTER

Age

39

Sex

M

Please indicate any special educational training that you have had.

NONE

a. Grade school \_\_\_\_\_

e. e. Technical school \_\_\_\_\_

b. High school \_\_\_\_\_

(Type) \_\_\_\_\_

c. College \_\_\_\_\_

f. Other special training \_\_\_\_\_

d. Post graduate \_\_\_\_\_

42. Date you completed this questionnaire:

Day

Month

Year

DUTY OFFICER OBTAINED FOLLOWING INFO FROM BASE AND VANDALIA:  
1. BALLOON LAUNCHED AT 1230 HOURS. WIND FROM THE WEST ALL DAY. MAX SPEED OF 90 KNOTS AT 30,000 FT.  
2. SEVEN (7) JETS WERE IN THE AIR AT TIME OF SIGHTING.

U. S. AIR FORCE TECHNICAL INFORMATION SHEET  
(SUMMARY DATA)

In order that your information may be filed and coded as accurately as possible, please use the following space to write out a short description of the event that you observed. You may repeat information that you have already given in the questionnaire, and add any further comments, statements, or sketches that you believe are important. Try to present the details of the observation in the order in which they occurred. Additional pages of the same size paper may be attached if they are needed.

NAME [REDACTED]  
SIGNATURE [REDACTED]  
DATE 9 NOV 57

(Do Not Write in This Space)  
CODE:

*ATTC Comment:*

*There were 7 jets in the air at time of sighting. The observer probably saw the sun reflecting off one of the a/cft onto the clouds or the a/cft themselves.*

*ppb A/C*